

CORRECTED COPY

TM 5-4120-259-25P

DEPARTMENT OF THE ARMY TECHNICAL MANUAL

ORGANIZATIONAL, DIRECT AND GENERAL SUPPORT,
AND DEPOT MAINTENANCE REPAIR PARTS
AND SPECIAL TOOLS LIST

AIR CONDITIONER; BASE MOUNTED, AIR COOLED,
208V, 3 PHASE, 60 CYCLE, AC,
SINGLE PACKAGE, 36,000 BTU/HR
(YORK CORP MODEL MA3-F23A)
FSN 4120-926-1116



HEADQUARTERS, DEPARTMENT OF THE ARMY

24 SEPTEMBER 1968

CHANGE

NO. 3

HEADQUARTERS
DEPARTMENT OF THE ARMY
WASHINGTON, D. C., 26 AUGUST 1992

Organizational, Direct and General Support and Depot
Maintenance Repair Parts and Special Tools List

**AIR CONDITIONER; BASE MOUNTED, AIR COOLED, 208V,
3 PHASE, 60 CYCLE, AC, SINGLE PACKAGE, 36,000 BTU/HR
(YORK CORP MODEL MA3-F23A) FSN 4120-926-1116
(THERM-AIR MFG. CO. MODEL CB-36-08-3-60)
FSN 4120-935-5348**

Approved for public release; Distribution is unlimited

TM 5-4120-259-24P, 24 September 1968 is changed as follows:

Page 60, Index Number 00430, Reference Number should read: "NO9".

Page 83, Index entry for Index Number 00430 should be deleted.

Page 84, Add Index entry for Reference Number "NO9", MFG. Code "99017", Index Number "00403".

By Order of the Secretary of the Army:

Official:

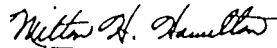

MILTON H. HAMILTON
*Administrative Assistant to the
Secretary of the Army*

02278

GORDON R. SULLIVAN
*General, United States Army
Chief of Staff*

DISTRIBUTION:

To be distributed in accordance with DA Form 12-25-E, block 0068,
Unit, Direct and General Support Maintenance requirements for
TM 5-4120-259-25P.

1/(2 Blank)

CHANGE }
No. 2 }

HEADQUARTERS
DEPARTMENT OF THE ARMY
WASHINGTON, D.C., 27 March 1987

Organizational, Direct and General Support and Depot Maintenance
Repair Parts and Special Tools List

AIR CONDITIONER; BASE MOUNTED, AIR COOLED, 208V,
3 PHASE, 60 CYCLE, AC, SINGLE PACKAGE, 36,000 BTU/HR
(YORK CORP MODEL MA3-F23A) FSN 4120-926-1116
(THERM-AIR MFG. CO. MODEL CB-36-08-3-60) FSN 4120-935-5348

TM 5-4120-259-25P, 24 September 1968, is changed as follows:

Page vi, paragraph 8 should read:

"Report of errors, omissions, and recommendations for improving this manual by the individual user is encouraged. Reports should be submitted on a DA Form 2028 (Recommended Changes to DA Publications) and forwarded direct to Commander, U.S. Army Troop Support Command, ATTN: AMSTR-MCTS, 4300 Goodfellow Boulevard, St. Louis, Mo 63120-1798."

Pages 25, 66 and 87, Index Number 00513, FSN should read: "5930-00-636-2726."

By Order of the Secretary of the Army:

JOHN A. WICKHAM, JR.
General, United States Army
Chief of Staff

Official:

R. L. DILWORTH
Brigadier General, United States Army
The Adjutant General

DISTRIBUTION:

To be distributed in accordance with DA Form 12-25A, Organizational, Direct and General Support Maintenance requirements for Air Conditioner, Floor Mounted, 36,000 BTU, 208V, AC, 60HZ, 3PH (MA-3-F23A and CB-36-08-3-60).

CHANGE }
No. 1 }

HEADQUARTERS
DEPARTMENT OF THE ARMY
WASHINGTON, D. C., 6 May 1969

**Organizational, Direct and General Support, and Depot
Maintenance Repair Parts and Special Tools List**

**AIR CONDITIONER; BASE MOUNTED, AIR COOLED, 208V,
3 PHASE, 60 CYCLE, AC, SINGLE PACKAGE, 36,000 BTU/HR
(YORK CORP MODEL MA3-F23A) FSN 4120-926-1116
(THERM-AIR MFG. CO. MODEL CB-36-08-3-60) FSN 4120-935-5348**

TM 5-4120-259-25P, 24 September 1968, is changed as follows:

“(Therm-Air Mfg. Co. Model CB-36-08-3-60)
FSN 4120-935-5348” is added to the title on the
cover and contents pages.

Page VI. Paragraph 7. The following are added
to the list of codes and manufacturers in proper
numerical order:

00249.....Halstead and Mitchell
64731.....Welco Ind. Inc.
93929.....G-V Controls Inc.

All changes, additions, or deletions of Federal
stock numbers or manufacturer's part numbers
should be appropriately reflected in the parts
listing and index of the manual.

Page VII. Section II is superseded as follows:

SECTION II

PRESCRIBED LOAD ALLOWANCE

(1) FEDERAL STOCK NUMBER	(2) DESCRIPTION	(3) 15-DAY ORG MAINT ALW			
		(A) USABLE ON CODE 1-5	(B) 6-20	(C) 21-50	(D) 51-100
	GROUP 22-MISCELLANEOUS BODY, CHASSIS OR HULL AND ACCESSORY ITEMS				
	2207 - WINTERIZATION EQUIPMENT				
4130-089-4566	HEATER, COMPRESSOR, CRANKCASE (10855) HT 32AZ223	*	*	2	2
	GROUP 40-GENERATORS AND ROTATING EXCITER ASSEMBLIES				
	4000-MOTOR ASSEMBLIES				
6105-891-7623	MOTOR, BLOWER: CONDENSER (88422) 5K182HG4580T (YORK MODEL ONLY)	*	*	*	2
	MOTOR, BLOWER: CONDENSER (64731) 8020-3 (THERM AIR MODEL ONLY)	*	*	*	2
6105-983-5843	MOTOR, BLOWER: EVAPORATOR (66935) 060-00621C900 (YORK MODEL ONLY)	*	*	*	2
	MOTOR, BLOWER: EVAPORATOR (64731) 6315-4 (THERM AIR MODEL ONLY)	*	*	*	2
	4006-STARTING AND PROTECTIVE DEVICES				
6110-706-5398	CONTACTOR MOTOR: MAGNETIC, AC (15605) 9560H392B	*	*	2	2
	4011-CIRCUIT BREAKERS, CUTOUTS, FUSE AND FUSEHOLDERS				
5925-068-3940	CIRCUIT BREAKER (66935) 060-00497B900 4012-SWITCHES	*	*	*	2
4130-087-4565	THERMOSTAT, CRANKCASE (10855) 76HC231-1122	*	*	2	2
5930-669-9958	SWITCH, ROTARY 3 POSITION (70655) 173C (MODIFIED)	*	*	*	2
5945-052-9013	RELAY ASSEMBLY: TIME DELAY (82768) DT1A220VA (YORK MODEL ONLY)	*	*	*	2
	RELAY ASSEMBLY: TIME DELAY (93929) RF-20-NO-230 (THERM AIR MODEL ONLY)	*	*	*	2
	GROUP 52 - REFRIGERATION AND AIR CONDITIONING COMPONENTS				
	5244-THERMOSTATIC CONTROLS				
6685-997-9776	THERMOSTAT ASSEMBLY (40931) T473C1050	*	*	*	2
	5245-AIR FILTERS				
4130-983-5888	FILTER, AIR (01970) DWHA 3556	*	2	2	2

PAGE	LINE	ACTION	(1) SOURCE, MAINTENANCE AND RECOVERABILITY CODE			(2) FEDERAL STOCK NUMBER	(3) DESCRIPTION	(4) UNIT OF ISSUE	(5) QTY INC IN UNIT PACK	(7) 15 DAY ORGANIZATIONAL MAINTENANCE ALLOWANCES				(8) ILLUSTRATIONS	
			SOURCE	MAINTENANCE	RECOVERABILITY					1-5	6-20	21-50	51-100	FIG NO	ITEM OR SYM NO
9	00160	CH COL 3	P	O	R	6105-983-5843	SECTION IV-REPAIR PARTS FOR ORGANIZATIONAL MAINTENANCE GROUP 40-GENERATOR AND ROTATING EXCITER ASSEMBLIES 4000-MOTOR ASSEMBLY MOTOR, BLOWER, EVAPORATOR: 1/3 HP (66935) 060-00621C900 (YORK MODEL ONLY) (ELECTRIC MOTORS AND REPAIR PARTS ARE TO BE REQUISITIONED BY COMPLETE IDENTIFYING NOMENCLATURE. COMPLETE MOTOR AND FRAME NAMEPLATE DATA MUST BE SHOWN ON THE REQUISITION TO INSURE SUPPLY OF THE PROPER REPAIR PARTS OR MOTOR.)	EA	1	*	*	*	2	9	10
	00160A	ADD COLS 1, 3, 7, AND 8.	P	O	R		MOTOR, BLOWER, EVAPORATOR: 1/3 HP (64731) 6315-4 (THERM AIR MODEL ONLY) (ELECTRIC MOTORS AND REPAIR PARTS ARE TO BE REQUISITIONED BY COMPLETE IDENTIFYING NOMENCLATURE. COMPLETE MOTOR AND FRAME NAMEPLATE DATA MUST BE SHOWN ON THE REQUISITION TO INSURE SUPPLY OF THE PROPER REPAIR PARTS OR MOTOR.)	EA	1	*	*	*	2	9	10
	00161	CH COL 3	P	O	R	6105-891-7623	MOTOR, BLOWER CONDENSER: 1 1/2 HP (88422) 060-00621C900 (YORK MODEL ONLY). (ELECTRIC MOTORS AND REPAIR PARTS ARE TO BE REQUISITIONED BY COMPLETE IDENTIFYING NOMENCLATURE. COMPLETE MOTOR AND FRAME NAMEPLATE DATA MUST BE SHOWN ON REQUISITION TO INSURE SUPPLY OF PROPER REPAIR PARTS OR MOTOR.)	EA	1	*	*	*	2	8	11

PAGE	LINE	ACTION	(1) SOURCE, MAINTENANCE AND RECOVERABILITY CODE			(2) FEDERAL STOCK NUMBER	(3) DESCRIPTION	(4) UNIT OF ISSUE	(5) QTY INC IN UNIT PACK	(7) 15 DAY ORGANIZATIONAL MAINTENANCE ALLOWANCES				(8) ILLUSTRATIONS	
			SOURCE	MAINTENANCE	RECOVERABILITY					1-5	6-20	21-50	51-100	FIG NO	ITEM OR SYM NO
	00161A	ADD COLS, 1, 3, P 7, AND 8.	O		R		EA	1	*	*	*	2	8	11	
14	00233	CH COL 3 P	O			5945-052-9018	EA	1	*	*	*	2	4	64	
	00233A	ADD COLS 1, 3, P 7, AND 8*	O				EA	1	*	*	*	2	4	64	

PAGE	LINE	ACTION	(1)	(2)	(3)	(4)	(5)	(6)	(7)			(8)			(9)	(10)	(11)	(B) ITEM NO
			SMR CODE INDEX NO	FEDERAL STOCK NO	DESCRIPTION	UNIT OF ISSUE	QTY INC IN UNIT	QTY INC IN UNIT	30-DAY DS MAINT ALW	(A)	(B)	(C)	30-DAY GS MAINT ALW	(A)	(B)	(C)	1 YR AL/DEPOT MAINT 100 EQU ALW PER 100 EQUIP	
39	00160	CH COL 3	P O R	6105-983-5843	SECTION V - REPAIR PARTS FOR DS, GS, AND DEPOT MAINTENANCE GROUP 40 - GENERATOR AND ROTATING EXCITER ASSEMBLIES 4000-MOTOR ASSEMBLY MOTOR, BLOWER EVAPORATOR: 1/3 HP (66935) 060-00621C900 (YORK MODEL ONLY). (ELECTRIC MOTORS AND REPAIR PARTS ARE TO BE REQUISITIONED BY COMPLETE IDENTIFYING NOMENCLATURE COM- PLETE MOTOR AND FRAME NAMEPLATE DATA MUST BE SHOWN ON THE REQUISITION TO INSURE SUPPLY OF THE PROPER REPAIR PARTS OR MOTOR).	EA	1	*	2	2	*	2	2	14	10		9	10

PAGE	LINE	ACTION	(1)	(2)	(3)	USABLE ON CODE	(4)	(5)	(6)	(7) 30-DAY DS MAINT ALW			(8) 30-DAY GS MAINT ALW			(9)	(10)	(11) ILLUSTRATION		(B) ITEM NO
			SMR CODE INDEX NO	FEDERAL STOCK NO	DESCRIPTION REFERENCE NO. & MFR CODE		UNIT OF ISSUE	QTY INC IN UNIT PACK	QTY INC IN UNIT UNIT	(A)	(B)	(C)	(A)	(B)	(C)	1 YR AL/DEPOT MAINT 100 EQU ALW PER 100 EQUIP	(A) FIG NO			
	00169A	ADD COLS 1, 3, 4, 6, 7, 8, 9, 10 AND 11.	P O R		MOTOR, BLOWER, EVAPORATOR: 1/3 HP (64731) 6315-4 (THERM AIR MODEL ONLY). (ELECTRIC MOTORS AND REPAIR PARTS ARE TO BE REQUISITIONED BY COMPLETE IDENTIFYING NOMENCLATURE. COM- PLETE MOTOR AND FRAME NAMEPLATE DATA MUST BE SHOWN ON THE REQUISITION TO INSURE SUPPLY OF THE PROPER REPAIR PARTS OR MOTOR). MOTOR, BLOWER CONDENSER: 1 1/2 HP (88422) 5K182HG4580T (YORK MODEL ONLY). (ELECTRIC MOTORS AND REPAIR PARTS ARE TO BE REQUISITIONED BY COMPLETE IDENTIFYING NOMENCLATURE. COM- PLETE MOTOR AND FRAME NAMEPLATE DATA MUST BE SHOWN ON THE REQUISITION TO INSURE SUPPLY OF THE PROPER REPAIR PARTS OR MOTOR.)	EA	1	*	2	2	*	2	2	14	9				10	
	00161	CH COL 3	P O R	6105-891-7623		EA	1	*	2	2	*	2	2	14	8				11	

PAGE	LINE	ACTION	(1)	(2)	(3)	(4)	(5)	(6)	(7)			(8)			(9)	(10)	ILLUSTRATION	(B) ITEM NO	
			SMR CODE INDEX NO	FEDERAL STOCK NO	DESCRIPTION		UNIT OF ISSUE	QTY INC IN UNIT PACK	QTY INC IN UNIT UNIT	30-DAY DS MAINT ALW	(A)	(B)	(C)	30-DAY GS MAINT ALW	(A)	(B)			(C)
	00161A	ADD COLS 1, 3, 4, 6, 7, 8, 9, 10, AND 11.	P O R		MOTOR, BLOWER CONDENSER: 1 1/2 HP (64721) 8020-3 (THERM AIR MODEL ONLY). (ELECTRIC MOTORS AND REPAIR PARTS ARE TO BE REQUISITIONED BY COMPLETE IDENTIFYING NOMENCLATURE. COM- PLETE MOTOR AND FRAME NAMEPLATE DATA MUST BE SHOWN ON THE REQUISITION TO INSURE SUPPLY OF THE PROPER REPAIR PARTS OR MOTOR). 4012-SWITCHES RELAY ASSEMBLY: TIME DELAY (82768) DT1A220VA (YORK MODEL ONLY). RELAY ASSEMBLY TIME DELAY (93929) RF20-NO-230 (THERM AIR MODEL ONLY). 5230-CONDENSER COIL, CONDENSER WITH HEADERS (66935) 360- 00365D900 (YORK MODEL ONLY).	EA		1	*	2	2	*	2	2	14	10		8	11
45	00233	CH COL 3	P O	5945-052-9018		EA		1	*	2	2	*	2	2	21	19		4	64
	00233A	ADD COLS 1, 3, 4, 6, 7, 8, 9, 10, AND 11.	P O			EA		1	*	2	2	*	2	2	21	19		4	64
58	00415	CH COL 3	P F	4130-087-4567		EA		1	*	*	*	*	*	*	*	*		7	5

PAGE	LINE	ACTION	(1)	(2)	(3)	(4)	(5)	(6)	(7)			(8)			(9)	(10)	ILLUSTRATION	(B) ITEM NO	
			SMR CODE INDEX NO	FEDERAL STOCK NO	DESCRIPTION		UNIT OF ISSUE	QTY INC IN UNIT PACK	QTY INC IN UNIT UNIT	30-DAY DS MAINT ALW	30-DAY GS MAINT ALW	(A)	(B)	(C)	(A)	(B)			(C)
	00415A	ADD COLS 1, 3, 4, 6, 7, 8, 9, 10, AND 11.	P	F	COIL, CONDENSER WITH HEADERS (00249) 13676- REVISION D (THERM AIR MODEL ONLY). 5241-	EA		1	*	*	*	*	*	*	*	*		7	5
60	00432	CH COL 3	P	F	4130-087-4570 EVAPORATOR COIL, EVAPORATOR WITH HEADERS (66935) 360- 00365D900 (YORK MODEL ONLY).	EA		1	*	*	*	*	*	*	*	*		7	27
	00432A	ADD COLS 1, 3, 4, 6, 7, 8, 9, 10, AND 11.	P	F	COIL, EVAPORATOR WITH HEADERS (00249) 13675- REVISION E (THERM AIR MODEL ONLY).	EA		1	*	*	*	*	*	*	*	*		7	27

By Order of the Secretary of the Army:

W. C. WESTMORELAND,
General, United States Army,
Chief of Staff.

Official:

KENNETH G. WICKHAM,
Major General, United States Army,
The Adjutant General.

Distribution:

To be distributed in accordance with DA Form 12-25, Section III, (qty rqr block No. 554) Organizational Maintenance requirements for Air Conditioners: 36,000 BTU, Floor Mounted.

☆U.S. GOVERNMENT PRINTING OFFICE: 1989-342-017/2973

ORGANIZATIONAL, DIRECT AND GENERAL SUPPORT, AND DEPOT
MAINTENANCE REPAIR PARTS AND SPECIAL TOOLS LISTS

AIR CONDITIONER; BASE MOUNTED, AIR COOLED,
208V, 3 PHASE, 60 CYCLE, AC,
SINGLE PACKAGE, 36,000 BTU/HR
(YORK CORP MODEL MA3-F23A)

FSN 4120-926-1116

Current as of 5 September 1968

	Paragraph	Page
SECTION I. INTRODUCTION		
Scope -----	1	iii
General -----	2	iii
Explanation of columns -----	3	iii
Special Information -----	4	v
How to locate repair parts -----	5	v
Abbreviations -----	6	vi
Federal supply codes for manufacturers -----	7	vi
Report of equipment publication improvements -----	8	vi
II. PRESCRIBED LOAD ALLOWANCE -----		vii
III. SPECIAL TOOLS, TEST AND SUPPORT EQUIPMENT FOR ORGANIZATIONAL MAINTENANCE (NOT APPLICABLE)		
IV. REPAIR PARTS FOR ORGANIZATIONAL MAINTENANCE		
Group 18. Body, Cab, Hood and Hull		
1801 Panels -----		1
22. Miscellaneous Body, Chassis or Hull and Accessory Items.		
2207 Winterization equipment -----		8
2210 Data Plates -----		8
40. Generator and Rotating Exciter Assemblies		
4000 Motor assembly -----		9
4006 Starting and protective devices -----		10
4009 Control panels, housing, cubicles -----		11
4011 Circuit breakers, cutouts, fuse and fuseholders -----		13
4012 Switches -----		14
4018 Terminal blocks, junction boxes -----		14
52. Refrigeration and Air Conditioning Components		
5217 Refrigerant Piping -----		20
5241 Evaporator -----		20
5243 Blower assembly -----		21
5244 Thermostatic controls -----		25
5245 Air filters -----		25
95. General Use Standardized Parts		
9501 Bulk material -----		26
SECTION V REPAIR PARTS FOR DS, GS, AND DEPOT MAINTENANCE		
Group 15. Frame		
1501 Frame assembly -----		27

	Page
Group 18. Body, Cab, Hood and Hull	
1801 Panels -----	30
22. Miscellaneous Body, Chassis or Hull and Accessory Items	
2207 Winterization equipment -----	37
2210 Data Plates-----	38
40. Generator and Rotating Exciter Assemblies	
4000 Motor assembly -----	39
4001 Rotor assemblies -----	40
4002 Stator assemblies -----	40
4006 Starting and protective devices -----	40
4009 Control panels, housing cubicles -----	42
4011 Circuit breakers, cutouts, fuse and fuseholders -----	44
4012 Switches -----	44
4018 Terminal blocks, junction boxes -----	45
52. Refrigeration and Air Conditioning Components	
5200 Gas compressor assembly -----	51
5217 Refrigerant piping -----	51
5224 Refrigerant accumulator -----	58
5230 Condenser -----	58
5235 Hydrating equipment -----	59
5241 Evaporator -----	59
5243 Blower assembly -----	61
5244 Thermostatic controls -----	66
5245 Air filters -----	66
95. General Use Standardized Parts	
9501 Bulk material -----	67
SECTION VI. SPECIAL TOOLS, TESTAND SUPPORT EQUIPMENT FOR DS, GS, AND DEPOT MAINTENANCE (NOT APPLICABLE)	
VII. FEDERAL STOCK NUMBER AND REFERENCE NUMBER INDEX	83

SECTION I

INTRODUCTION

1. Scope

This manual lists repair parts, special tools, and equipment required for the performance of organizational, direct support, general support, and depot maintenance of the air conditioner.

2. General

a. The repair parts list is arranged as follows:

(1) Individual parts and major assemblies are listed alphabetically by item name within the numbered functional groups.

(2) Assembly components and subassemblies are indented and listed alphabetically by item name under major assemblies.

b. This Repair Parts and Special Tools List is divided into the following sections:

(1) *Prescribed Load Allowance (PLA)-Section II*. A consolidated listing of repair parts quantitatively allocated for initial stockage at the organizational level. *This is a mandatory minimum stockage allowance:*

(2) *Special Tools, Test and Support Equipment-Section III*. A list of special tools, test and support equipment authorized for the performance of maintenance at the organizational level (Not Applicable).

(3) *Repair Parts-Section IV*. A list of repair parts authorized for the performance of maintenance at the organizational level.

(4) *Repair Parts-Section V*. A list of repair parts authorized for the performance of maintenance at the direct support, general support, and depot level.

(5) *Special Tools, Test and Support Equipment-Section VI*. A list of special tools, test and support equipment authorized for the performance of maintenance at the

direct support, general support, and depot level. *Not Applicable.*

(6) *Federal Stock Number and Reference Number Index-Section VII*. A list of Federal stock numbers followed by reference numbers, appearing in all the listings, in ascending alpha-numeric sequence cross-referenced to index number.

3. Explanation of Columns

The following provides an explanation of columns in the tabular lists in sections II through VI.

a. *Source, Maintenance, and Recoverability Codes (SMR)*.

Note. Common hardware items known to be readily available in Army supply channels will be assigned Maintenance codes only. Source codes, Recoverability codes, and Maintenance Allowances will not be assigned to this category.

(1) *Source Code*. Indicates the selection status and source for the listed item. Source codes used are:

Code	Explanation
P	Applied to repair parts which are stocked in or supplied from DSA/GSA or Army Supply system, and authorized for use at indicated categories.
M	Applied to repair parts which are not procured or stocked but are to be manufactured at indicated maintenance categories.
A	Applied to assemblies which are not procured or stocked, as such but made up of two or more units, each of which carry individual stock numbers and descriptions and are procured and stocked and can be assembled by units at indicated maintenance categories.
X	Applied to parts and assemblies which are not procured or stocked, the mortality of which is normally below that of the applicable end item, and the failure of which should result in retirement of the end item from the supply system.

TM 5-4120-259-25P

Code	Explanation
X1	Applied to repair parts which are not procured or stocked, the requirement for which will be supplied by use of the next higher assembly or components.
X2	Applied to repair parts which are not stocked. The indicated maintenance category requiring such repair parts will attempt to obtain them through cannibalization; if not obtainable through cannibalize Lion, such repair parts will be requisitioned with supporting justification through normal supply channels.
C	Applied to repair parts authorized for local procurements. If not obtainable from local procurement, such repair parts will be requisitioned through normal supply channels with a supporting statement of non-availability from local procurement.
G	Applied to major assemblies that are procured with PEMA (Procurement Equipment Missile Army) funds for initial issue only to be used as exchange assemblies at DSU and GSU maintenance level. These assemblies will not be stocked above DSU and GSU level or returned to depot supply level.

(2) *Maintenance Code.* Indicates the lowest category of maintenance authorized to install the listed item. The maintenance level codes are:

Code	Explanation
O	Organizational maintenance
F	Direct support maintenance
H	General support maintenance
D	Depot maintenance

(3) *Recoverability code.* Indicates whether unserviceable items should be returned for recovery or salvage. Items not coded are expendable. Recoverability codes are:

Code	Explanation
R	Applied to repair parts and assemblies which are economically repairable at DSU and GSU activities and normally are furnished by supply on an exchange basis.

(4) *Index Numbers.* This column also lists, below the SMR code, an index number for each item in ascending numerical sequence, which is used to locate items in the publication when the Federal stock number and/or reference number is known.

b. Federal Stock Number. Indicates the federal stock number for the item.

c. Description. Indicates the Federal item name and any additional description of the item required. The applicable five-digit Federal supply code for manufacturers in parentheses is followed by a part number or other reference number.

d. Unit of Issue. Indicates the unit used as a basis for issue, e.g., ea, pr, ft, yd, etc.

e. Quantity Incorporated in Unit Pack. Indicates the actual quantity contained in the unit pack.

f. Quantity Incorporated in Unit. Indicates the quantity of the item used in the functional group.

g. Fifteen-Day Organizational Maintenance Allowances.

(1) The allowance columns are divided into four subcolumns. Indicated in each subcolumn opposite the first appearance of each item is the total quantity of items authorized for the number of equipments supported. Subsequent appearances of the same item will have no entry in the allowance column but will have in the description column a reference to the first appearance of the item. Items authorized for use as required but not for initial stockage are identified with an asterisk in the allowance column.

(2) The quantitative allowances for organizational level of maintenance represents one initial prescribed load for a 15-day period for the number of equipments supported. Units and organizations authorized additional prescribed loads will multiply the number of prescribed loads authorized by the quantity of repair parts reflected in the appropriate density column to obtain the total quantity of repair parts authorized.

(3) organizational units providing maintenance for more than 100 of these equipments shall determine the total quantity of parts required by converting the equipment quantity to a decimal factor by placing a decimal point before the next to last digit of the number to indicate hundredths, and multiplying the decimal factor by the parts quantity authorized in the 51-100 allowance column.

Example: Authorized allowance for 51-100 equipments is 12; for 140 equipments multiply 12 by 1.40 or 16.80 rounded off to 17 parts required.

(4) Subsequent changes to allowances will be listed as follows: No change in the range of items is authorized. If additional items are considered necessary, recommendation should be forwarded to U.S. Army Mobility Equipment Command for exception or revision to the allowance list. Revisions to the range of items authorized will be made by this Command based upon engineering experience, demand data, or TAERS information.

h. Thirty-Day DS/GS Maintenance Allowances.

(1) The allow-ante columns are divided into three subcolumns. Indicated in each subcolumn, opposite the first appearance of each item, is the total quantity of items authorized for the number of equipments supported. Subsequent appearances of the same item will have no entry in the allowance column, but will have in the description column a reference to the first appearance of the item. Items authorized for use as required but not for initial stockage are identified with an asterisk in the allowance column.

(2) The quantitative allowances for DS/GS levels of maintenance will represent initial stockage for a 30-day period for the number of equipments supported.

(3) Determination of the total quantity of parts required for maintenance of more than 100 of these equipments can be accomplished by converting the equipment quantity to a decimal factor by placing a decimal point before the next to last digit of the number to indicate hundredths, and multiply the decimal factor by the parts quantity authorized in the 51-100 allowance column.

Example: Authorized allowance for 51-100 equipments is 40; for 150 equipments multiply 40 by 1.50 or 60 parts required.

i. One-Year Allowances Per 100 Equipments/Contingency Planning Purposes. Indicates opposite the first appearance of each item the total quantity required for distribution and contingency planning purposes. The range of items indicates total quantities of all authorized items required to provide for adequate support of 100 equipments for one year.

j. Depot Maintenance Allowance Per 100 Equipments. Indicates opposite the first appearances of each item the total quantity authorized for depot maintenance of 100 equipments. Subsequent appearances of the same item will have no entry in this column, but will have in the description column a reference to the first appearance of the item. Items authorized for use but not for initial stockage are identified with an asterisk in the allowance column.

k. Illustration.

(1) *Figure Number.* Indicates the figure number of the illustration in which the item is shown.

(2) *Item Number.* Indicates the callout number used to reference the item in the illustration.

4. Special Information

a. Identifications of the usable on codes of this publication are:

Code	NOT APPLICABLE	Used On
		<p><i>b.</i> Repair parts mortality has been based on 7,200 hours of operation per year.</p> <p><i>c.</i> Parts which require manufacture or assembly at a category higher than that authorized for installation will indicate in the source column the higher category.</p> <p><i>d.</i> The following publication pertains to Air Conditioner and its components:</p>
TM 5-4120-259-15		Operator, Organizational, Direct and General Support and Depot Maintenance Manual

5. How to Locate Repair Parts

a. When Federal Stock Number or reference number is unknown:

(1) *First.* Using the table of contents, determine the functional group or subgroup within which the repair part belongs. This will refer to a page in the parts listing.

(2) *Second.* The illustration column of the page refers to a figure number.

(3) *Third.* Locate the figure and identify the repair parts, noting the item number.

(4) *Fourth.* Refer back to the page of the parts listing. Find the item number in the illustration column that corresponds with the figure number.

b. When Federal stock number or reference number is known:

(1) *First.* Using the Index of Federal Stock Numbers and Reference Numbers, find the pertinent Federal stock number or reference number. This index is in ascending alphanumeric sequence cross-referenced to an index number.

(2) *Second.* Using the Repair Parts Listing, find the index number referenced in the Index of Federal Stock Numbers and Reference Numbers.

6. Abbreviations

- dia-----diameter (s)
- ft-----foot (feet)
- hp-----horsepower
- id-----inside diameter (s)
- lg-----long (length)
- mtg-----mount (ing)
- No-----number (s)
- od-----outside diameter
- sq-----square
- UNC-----unified national coarse
- UNF-----unifiedunified national fine

7. Federal Supply Codes for Manufacturers

- ~~01970~~ ⁰³²⁴⁹ --- ~~Continental~~ ^{Hardware} ~~Air Filters, Inc.~~ ^{Manufacturer} ~~Inc.~~ ^M
- 03481---B. F. Goodrich Co.
- 03510 --- General Electric Co.
- 03680 --- Standard Pressed Steel Co.

- | Code | Manufacturer |
|-------|--|
| 07679 | ---Hardware Speciality Co. |
| 08484 | ---Breeze Corporation, Inc. |
| 10855 | ---Carrier Corporation |
| 15605 | ---Cutler Hammer, Inc. |
| 40913 | ---Minneapolis-Honeywell |
| 41947 | ---Mueller Brass Co. |
| 49472 | ---Ranch, Inc. |
| 58553 | ---Superior Valve and Fittings Co. |
| 59730 | ---Thomas Arthur Co. |
| 60399 | ---Torrington Mfg. Co. |
| 65491 | ---The Wicaco Machine Corp. <i>→ 64731 -- Welco Ind, Inc</i> |
| 66935 | ---York Corp., Div. of Borgwarner |
| 70255 | ---Alco Valve Co. |
| 70436 | ---Arens Controls, Inc. |
| 72794 | ---Ozus Fastener Co., Inc. |
| 75382 | ---Kulka Electric Mfg. Co. |
| 76055 | ---Yaxley Mfg., Div. P. R. Mallery and Co., Inc. |
| 78462 | ---Sporran Valve Co. |
| 78553 | ---Tinnerman Products, Inc., |
| 82768 | ---Phillips Control Corp. |
| 87531 | ---Standard Refrigeration Co. |
| 88422 | ---General Electric Co. |
| 91494 | ---A. P. Controls Corp. <i>← 93429 -- G-V Controls Inc</i> |
| 95987 | ---Weckesser Co. |
| 96906 | ---Military Standards |
| 97539 | ---Apm Co. |
| 99017 | ---Protective Closures Co., Inc. |

8. Report of Equipment Puplication Improvements

Report of errors, omissions, and recommendations for improving this manual by the individual user is encouraged. Reports should be submitted on a DA Form 2028 (Recommended Changes to DA Publications) and forwarded direct to Commander Genral U. S. Army Troop Support Command, ATTN: AMSME-MMPP 4300 Good fellow Boulevard, St. Louis, Mo. 63120-1798.

SECTION II
PRESCRIBED LOAD ALLOWANCE

(1) FEDERAL STOCK NUMBER	(2) DESCRIPTION	(3) 15-DAY ORG MAINT ALW			
		(A) USABLE ON CODE 1-5	(B) 6-20	(C) 21-50	(D) 51-100
	GROUP 22-MISCELLANEOUS BODY, CHASSIS OR HULL AND ACCESSORY ITEMS				
	2207-WINTERIZATION EQUIPMENT				
4130-087-4566	HEATER, COMPRESSOR, CRANKCASE (10855) HT 32AZ223	*	*	2	2
	GROUP 40-GENERATORS AND ROTATING EXCITER ASSEMBLIES				
	4000-MOTOR ASSEMBLIES				
6105-891-7623	MOTOR, BLOWER: CONDENSER (88422) 5K182HG4580T (YORK MODEL ONLY)	*	*	*	2
	MOTOR, BLOWER: CONDENSER (64731) 8020-3 (THERM AIR MODEL ONLY)	*	*	*	2
6105-983-5843	MOTOR, BLOWER: EVAPORATOR (66935) 060-00621C900 (YORK MODEL ONLY)	*	*	*	2
	MOTOR, BLOWER: EVAPORATOR (64731) 6315-4 (THERM AIR MODEL ONLY)	*	*	*	2
6110-706-5398	4006-STARTING AND PROTECTIVE DEVICES CONTACTOR MOTOR: MAGNETIC, AC (15605) 9560H392B 4011-CIRCUIT BREAKERS, CUTOUTS, FUSE AND FUSEHOLDERS	*	*	2	2
5925-068-3940	CIRCUIT BREAKER (66935) 060-00497B900 4012-SWITCHES	*	*	*	2
4130-087-4565	THERMOSTAT, CRANKCASE (10855) 76HC231-1122	*	*	2	2
5930-669-9958	SWITCH, ROTARY 3 POSITION (70655) 173C (MODIFIED)	*	*	*	2
5945-052-9013	RELAY ASSEMBLY: TIME DELAY (82768) DT1A220VA (YORK MODEL ONLY)	*	*	*	2
	RELAY ASSEMBLY: TIME DELAY (93929) RF-20-NO-230 (THERM AIR MODEL ONLY)	*	*	*	2
	GROUP 52-REFRIGERATION AND AIR CONDITIONING COMPONENTS				
	5244-THERMOSTATIC CONTROLS				
6685-997-9776	THERMOSTAT ASSEMBLY (40931) T473C1050	*	*	*	2
	5245-AIR FILTERS				
4130-983-5888	FILTER, AIR (01970) DWHA 3556	*	2	2	2

(1)	(2)	(3)	(4)	(5)	(6)	(7)	(8)					
SMR CODE INDEX NO	FEDERAL STOCK NUMBER	DESCRIPTION REFERENCE NO & MFR CODE	USABLE ON CODE	UNIT OF ISSUE	QTY INC UNIT PACK	QTY INC UNIT	15-DAY ORGANIZATIONAL MAINTENANCE ALW				ILLUS- TRATION (A) (B)	
							(A) 1-5	(B) 6-20	(C) 21-50	(D) 51-100	FIG NO	(B) ITEM NO
00001		SECTION IV - REPAIR PARTS FOR ORGANIZATIONAL MAINTENANCE										
00040		GROUP 18 - BODY, CAB, HOOD, AND HULL										
00041		1801 - PANELS										
X20 00042		COVER, LIFTING RING (66935) 060-00340B900		EA		4					1	4
X20 00043		GUARD, CONDENSER (66935) 360-00382D900		EA		1					3	13
X20 00044		GUARD, EVAPORATOR FAN OUTLET (66935) 360-00268C900		EA		2					2	38
X20 00045		PANEL, FILTER (66935) 360-00368C900		EA		1					3	9
X20 00046	5325-281-4968	FASTENER, GROMMET: PANEL, FILTER (72794) GA3-200		EA		10					3	10
X20 00047	5325-489-1054	FASTENER, SELF-LOCKING: PANEL, FILTER (72794) A3-30		EA		2					3	11
M 0 00048		INSULATION, RUBBER: PANEL, FILTER (66935) 060-00370-900 MANUFACTURE FROM:		EA		1						
P 0 00049	5640-914-6031	INSULATION, RUBBER (2 5/8 X 4 IN. REQUIRED)		FT					SEE GRP 9501			
X20 00050		PANEL, FRONT (66935) 360-00344D900		EA		1					2	25
X20 00051		GASKET, RUBBER: FRONT PANEL (66935) 060-00348A900		EA		2					2	24
X20 00052		GASKET, RUBBER: FRONT PANEL (66935) 060-00349A900		EA		1					2	23
X20 00053		GASKET, RUBBER: FRONT PANEL (66935) 060-00350A900		EA		2					2	33

(1)	(2)	(3)	(4)	(5)	(6)	(7)	(8)							
SMR CODE INDEX NO	FEDERAL STOCK NUMBER	DESCRIPTION REFERENCE NO & MFR CODE	USABLE ON CODE	UNIT OF ISSUE	QTY INC UNIT PACK	QTY INC UNIT PACK	15-DAY MAINTENANCE ALW	ORGANIZATIONAL ALW	(A) 1-5	(B) 6-20	(C) 21-50	(D) 51-100	ILLUS- TRATION (A) FIG NO	(B) ITEM NO
X20 00054		GASKET, RUBBER: FRONT PANEL (66935) 060-00351A900		EA		6							2	29
X20 00055		GASKET, RUBBER: FRONT PANEL (66935) 060-00352A900		EA		3							2	28
X20 00056		GASKET, RUBBER: FRONT PANEL (66935) 060-00353A900		EA		2							2	20
X20 00057		GASKET, RUBBER: FRONT PANEL (66935) 060-00354A900		EA		4							2	19
X20 00058		GASKET, RUBBER: FRONT PANEL (66935) 060-00383A900		EA		1							2	31
X20 00059		GASKET, RUBBER: FRONT PANEL (66935) 060-00387A900		EA		1							2	14
M 0 00060		INSULATION, RUBBER: FRONT PANEL (66935) 060-00599-900 MANUFACTURE FROM:		EA		1							2	13
P 0 00061	5640-914-6031	INSULATION, RUBBER (4 X 8 3/4 IN. REQUIRED)		FT										
													SEE GRP 9501	
M 0 00062		INSULATION, RUBBER: FRONT PANEL (66935) 060-00356A900 MANUFACTURE FROM:		EA		2							2	22
P 0 00063	5640-914-6031	INSULATION, RUBBER (8 3/4 X 17 1/4 IN. REQUIRED FOR EACH)		FT										
													SEE GRP 9501	
M 0 00064		INSULATION, RUBBER: FRONT PANEL (66935) 060-00355A900 MANUFACTURE FROM:		EA		1							2	27
P 0 00065	5640-914-6031	INSULATION, RUBBER (12 1/4 X 13 3/4 IN. REQUIRED)		FT										
													SEE GRP 9501	

(1)	(2)	(3)	(4)	(5)	(6)	(7)	(8)	(9)
SMR CODE INDEX NO	FEDERAL STOCK NUMBER	DESCRIPTION REFERENCE NO & MFR CODE USABLE ON CODE	UNIT OF ISSUE	QTY INC UNIT PACK	QTY INC UNIT PACK	15-DAY ORGANIZATIONAL MAINTENANCE ALW (A) (B) (C) (D) 1-5 6-20 21-50 51-100	ILLUS- TRATION (A) (B) FIG ITEM NO NO	
X20 00066		INSULATION, RUBBER: FRONT PANEL (66935) 060-00358A900 MANUFACTURE FROM:	EA		1		2	34
P 0 00067	5640-914-6031	INSULATION, RUBBER (12 1/4 X 13 3/4 IN. REQUIRED)	FT			SEE GRP 9501		
M 0 00068		INSULATION, RUBBER: FRONT PANEL (66935) 060-00357A900 MANUFACTURE FROM:	EA		1		2	32
P 0 00069	5940-785-5888	RUBBER, SHEET (5 1/4 X 8 3/4 IN. REQUIRED)	FT			SEE GRP 9501		
X20 00070		NUT, SELF-LOCKING PLATE: FRONT PANEL TO CONTROL PANEL, LEFT SIDE PANEL TO MAINTENANCE PANEL, NO. 10-32 THD (03680) SPS13605-02	EA		10		2	10
0 00071	5320-761-3134	RIVET, BLIND, FLUSH: FRONT PANEL TO CONTROL PANEL, .094 DIA X .328 LG (96906) MS20605AD3W4	EA		8	* * * *	2	35
X20 00072		PANEL, LEFT SIDE (66935) 360-00380D900	EA		1		2	8
X20 00073	5325-285-3373	FASTENER, SPRING LATCH: FRAME TO MAINTENANCE PANEL (72794) S3-150	EA		4		2	11
X20 00074		GASKET, RUBBER: LEFT SIDE PANEL (66935) 060-00478B900	EA		1		2	18
X20 00075		GASKET, RUBBER: LEFT SIDE PANEL (66935) 060-00480B900	EA		1		2	43
X20 00076		GASKET, RUBBER: LEFT SIDE PANEL (66935) 060-00486A900	EA		1		2	40
X20 00077		GASKET, RUBBER: LEFT SIDE PANEL (66935) 060-00481A900	EA		1		2	6
X20 00078		GASKET, RUBBER: LEFT SIDE PANEL (66935) 060-00479A900	EA		1		2	9

(1)	(2)	(3)	(4)	(5)	(6)	(7)				(8)		
SMR CODE INDEX NO	FEDERAL STOCK NUMBER	DESCRIPTION REFERENCE NO & MFR CODE	USABLE ON CODE	UNIT OF ISSUE	QTY INC UNIT PACK	QTY INC UNIT	15-DAY ORGANIZATIONAL MAINTENANCE ALW				ILLUS- TRATION (A)	(B)
							(A)	(B)	(C)	(D)	FIG	ITEM
							1-5	6-20	21-50	51-100	NO	NO
X20 00079		GASKET, RUBBER: LEFT SIDE PANEL (66935) 060-00482A900		EA		1						
X20 00080		GASKET, RUBBER: LEFT SIDE PANEL (66935) 060-00487A900		EA		1					2	7
X20 00081		INSULATION, RUBBER: LEFT SIDE PANEL (66935) 060-00483A900		EA		1					2	39
M 0 00082		INSULATION, RUBBER: LEFT SIDE PANEL (66935) 060-00484A900 MANUFACTURE FROM:		EA		1					2	17
P 0 00083	5640-914-6031	INSULATION, RUBBER (8 1/2 X 13 9/16 REQUIRED)		FT					SEE GRP 9501			
M 0 00084		INSULATION RUBBER: LEFT SIDE PANEL (66935) 060-00485A900 MANUFACTURE FROM:		EA		1					2	41
P 0 00085	5640-914-6031	INSULATION, RUBBER (10 3/16 X 16 7/8 IN. REQUIRED)		FT					SEE GRP 9501			
0 00086	5320-117-6939	RIVET, COUNTERSUNK HEAD, SOLID: LEFT SIDE PANEL TO MAINTENANCE PANEL, 3/32 DIA X 5/16 LG (96906) MS20426AD3-5		EA		8	*	*	*	*	2	12
0 00087	5320-117-6938	RIVET, COUNTERSUNK HEAD, SOLID: LEFT SIDE PANEL 3/32 DIA X 1/4 LG (96906) MS20426AD3-4		EA		6	*	*	*	*	2	44
0 00088	5320-584-0672	RIVET, COUNTERSUNK HEAD, SOLID: LEFT SIDE PANEL TO MAINTENANCE PANEL, 3/32 DIA X 3/8 LG (96906) MS20426AD3-6		EA		6	*	*	*	*	2	16
0 00089	5305-059-3661	SCREW, MACHINE, PAN HEAD, RECESSED: LEFT SIDE PANEL, NO. 10-32 UNF X 3/4 LG (96906) MS51958-65		EA		3	*	*	*	*	2	3
X20 00090		STRIP, MOUNTING: 1/8 X 1/2 X 13 LG (66935) 060-00488A900		EA		1					2	5
X20 00091		PANEL, RIGHT SIDE (66935) 360-00381D900		EA		1					3	17

(1)	(2)	(3)	(4)	(5)	(6)	(7)	(8)	(9)
SMR CODE INDEX NO	FEDERAL STOCK NUMBER	DESCRIPTION REFERENCE NO & MFR CODE	USABLE ON CODE	UNIT OF ISSUE	QTY INC UNIT PACK	QTY INC UNIT PACK	15-DAY ORGANIZATIONAL MAINTENANCE ALW (A) (B) (C) (D)	ILLUS- TRATION (A) (B) FIG ITEM NO NO
							1-5 6-20 21-50 51-100	
X20 00092		GASKET, RUBBER: RIGHT SIDE PANEL (66935) 060-00487A900		EA		1		3 16
X20 00093		GASKET, RUBBER: RIGHT SIDE PANEL (66935) 060-00482A900		EA		2		3 24
X20 00094		GASKET, RUBBER: RIGHT SIDE PANEL (66935) 060-00457A900		EA		1		3 26
X20 00095		GASKET, RUBBER: RIGHT SIDE PANEL (66935) 060-00456A900		EA		1		3 23
X20 00096		GASKET, RUBBER: RIGHT SIDE PANEL (66935) 060-00479A900		EA		1		3 21
X20 00097		GASKET, RUBBER: RIGHT SIDE PANEL (66935) 060-00481A900		EA		1		3 15
X20 00098		GASKET, RUBBER: RIGHT SIDE PANEL (66935) 060-00486A900		EA		1		3 35
X20 00099		GASKET, RUBBER: RIGHT SIDE PANEL (66935) 060-00480B900		EA		1		3 42
X20 00100		GASKET, RUBBER: RIGHT SIDE PANEL (66935) 060-00455A900		EA		1		3 25
X20 00101		INSULATION, RUBBER: RIGHT SIDE PANEL (66935) 060-00453A900		EA		1		3 28
M 0 00102		INSULATION, RUBBER: RIGHT SIDE PANEL (66935) 060-00451A900 MANUFACTURE FROM:		EA		1		3 22
P 0 00103	5640-914-6031	INSULATION, RUBBER (6 5/16 X 13 1/2 IN. REQUIRED)		FT			SEE GRP 9501	
M 0 00104		INSULATION, RUBBER: RIGHT SIDE PANEL (66935) 0650-00454A900 MANUFACTURE FROM:		EA		1		3 18
P 0 00105	5640-914-6031	INSULATION, RUBBER (10 3/16 X 16 7/8 IN. REQUIRED)		FT			SEE GRP 9501	

(1)	(2)	(3)	(4)	(5)	(6)	(7)	(8)	(9)
SMR CODE INDEX NO	FEDERAL STOCK NUMBER	DESCRIPTION REFERENCE NO & MFR CODE USABLE ON CODE	UNIT OF ISSUE	QTY INC UNIT PACK	QTY INC UNIT PACK	15-DAY ORGANIZATIONAL MAINTENANCE ALW (A) (B) (C) (D)	ILLUS- TRATION (A) (B) FIG ITEM NO NO	
M 0 00106		INSULATION, RUBBER: RIGHT SIDE PANEL (66935) 060-00452A900 MANUFACTURE FROM:	EA		1	1-5 6-20 21-50 51-100	3	20
P 0 00107	5640-914-6031	INSULATION, RUBBER (10 3/16 X 13 1/2 IN. REQUIRED)	FT			SEE GRP 9501		
X20 00108		NUT, SELF-LOCKING, PLATE: FRAME TO RIGHT SIDE PANEL, NO. 10-32 UNF (03680) SPS13605-02	EA		3		3	29
0 00109	5320-117-6938	RIVET, COUNTERSUNK HEAD, SOLID: FRAME TO RIGHT SIDE PANEL, 3/32 DIA X 1/4 LG (96906) MS20426AD3-4	EA		6	* * * *	3	27
0 00110	5305-059-3661	SCREW, MACHINE, PAN HEAD, RECESSED: FRAME TO RIGHT SIDE PANEL, NO. 10-32 UNF X 3/4 LG (96906) MS51958-65	EA		3	* * * *	3	12
X20 00111		PANEL, TOP (66935) 360-00378D900	EA		1		1	14
X20 00112		GASKET, RUBBER: TOP PANEL (66935) 060-00472B900	EA		2		1	9
X20 00113		GASKET, RUBBER: TOP PANEL (66935) 060-00474B900	EA		2		1	8
X20 00114		GASKET, RUBBER: TOP PANEL (66935) 060-00475B900	EA		1		1	12
X20 00115		INSULATION, RUBBER: TOP PANEL (66935) 060-00471-900	EA		1		1	11
M 0 00116		INSULATION, RUBBER: TOP PANEL (66935) 060-00470B900 MANUFACTURE FROM:	EA		1		1	10
P 0 00117	5640-914-6031	INSULATION, RUBBER (11 X 38 3/4 IN. REQUIRED)	FT			SEE GRP 9501		

(1)	(2)	(3)	(4)	(5)	(6)	(7)				(8)	
SMR CODE INDEX NO	FEDERAL STOCK NUMBER	DESCRIPTION REFERENCE NO & MFR CODE USABLE ON CODE	UNIT OF ISSUE	QTY INC UNIT PACK	QTY INC UNIT PACK	15-DAY MAINTENANCE (A)	ORGANIZATIONAL ALW (B)	(C)	(D)	ILLUS- TRATION (A) FIG NO	(B) ITEM NO
						1-5	6-20	21-50	51-100		
M 0 00118		INSULATION, RUBBER: TOP PANEL (66935) 060-00473B900 MANUFACTURE FROM:	EA		1					1	13
P 0 00119	5640-914-6031	INSULATION, RUBBER (14 5/8 X 38 3/4 IN. REQUIRED)	FT						SEE GRP 9501		
X20 00120		NUT, SELF-LOCKING PLAT: LIFTING RING COVER TO TOP PANEL, NO. 10-32 UNF (03680) SPS13605-02	EA		4					1	29
X20 00121		NUT, SELF-LOCKING PLATE: LIFTING RING COVER TO TOP PANEL, NO. 6-32 UNC (03680) SPS13605NM62	EA		4					1	3
0 00122	5320-117-6938	RIVET, COUNTERSUNK HEAD, SOLID: LIFTING RING COVER TO TOP PANEL, 3/32 DIA X 1/4 LG (96906) MS20426AD3-4	EA		16	*	*	*	*	1	2
X20 00123		PANEL, MAINTENANCE (66935) 360-00329D900	EA		1					2	4
X20 00124	5325-281-4968	FASTENER, GROMMET: MAINTENANCE PANEL (72794) GA3-200	EA		5					2	2
X20 00125	5325-171-6795	FASTENER, SELF-LOCKING: MAINTENANCE PANEL (72794) A3-35	EA		1					2	1
X20 00126		FASTENER, SELF-LOCKING: FILTER AND MAINTENANCE PANEL MTG (72794) A3-50	EA		6					3	11
X20 00127		GASKET, RUBBER: MAINTENANCE PANEL (66935) 060-00328A900	EA		1					3	1
X20 00128		INSULATION, RUBBER: MAINTENANCE PANEL (66935) 060-00330-900	EA		1					3	19
X20 00129		SCREEN, FRESH AIR (66935) 360-00388C900	EA		2					10	2
0 00130	5305-054-6650	SCREW, MACHINE, PAN HEAD, RECESSED: LIFTING RING COVER TO TOP PANEL, NO. 6-32 UNC X 1/24 LG (96906) MS51957-26	EA		4	*	*	*	*	1	1

(1)	(2)	(3)	(4)	(5)	(6)	(7)					(8)	
SMR CODE INDEX NO	FEDERAL STOCK NUMBER	DESCRIPTION REFERENCE NO & MFR CODE	USABLE ON CODE	QTY INC UNIT	QTY INC UNIT	15-DAY MAINTENANCE (A)	ORGANIZATIONAL ALW (B)	(C)	(D)	51-100	ILLUS- TRATION (A) FIG NO	(B) ITEM NO
0 00131	5305-059-3660	SCREW, MACHINE, PAN HEAD, RECESSED: LIPTING RING COVER TO PANEL, 1/2 NO. 10-32 UNF X 1/2 LG (96906) MS51958-64		EA		4	*	*	*	*	1	5
0 00132	5305-059-3661	SCREW, MACHINE, PAN HEAD, RECESSED: FRAME TO TOP PANEL, NO. 10-32 UNF X 3/4 LG (96906) MS51958-65		EA		31	*	*	*	*	1	6
0 00133	5305-059-3661	SCREW, MACHINE, PAN HEAD, RECESSED: EVAPORATOR FAN OUTLET GUARD TO FRONT PANEL, LEFT SIDE PANEL AND MAINTENANCE PANEL MOUNTING, NO. 10-32 THD X 3/4 IN. LG (96906) MS51958-65		EA		39	*	*	*	*	2	3
0 00134	5305-059-3661	SCREW, MACHINE, PAN HEAD, RECESSED: FRAME TO RIGHT SIDE PANEL, CONDENSER GUARD AND FILTER DOOR MOUNTING, NO. 10-32 THD X 3/4 IN. LG (96906) MS51958-65		EA		49	*	*	*	*	3	12
0 00135	5305-059-3671	SCREW, MACHINE, PAN HEAD, RECESSED: CONDENSER GUARD TO FRAME, BOTTOM 1/4-28 THD X 3/4 IN. LG (96906) MS51958-81		EA		2	*	*	*	*	3	14
00136		GROUP 22 - MISCELLANEOUS BODY, CHASSIS OR HULL AND ACCESSORY ITEMS										
00137		2207 - WINTERIZATION EQUIPMENT										
P 0 00138	4130-087-4566	HEATER, COMPRESSOR CRANKCASE (10855) HT32AZ223		EA		1	*	*	2	2	7	30
X20 00139		SPRING, HEATER, COMPRESSOR (10855) 6A20-1481		EA		1					7	31
00140		2210 - DATA PLATES										
X20 00141		DECAL, FRAME, CABINET (66935) 035-00077B900		EA		1					1	24
X20 00142		DECAL, FRONT PANEL (66935) 035-00079B900		EA		2					2	21

(1)	(2)	(3)	(4)	(5)	(6)	(7)					(8)		
SMR CODE INDEX NO	FEDERAL STOCK NUMBER	DESCRIPTION REFERENCE NO & MFR CODE	USABLE ON CODE	UNIT OF ISSUE	QTY INC UNIT PACK	QTY INC UNIT UNIT	15-DAY MAINTENANCE (A)	ORGANIZATIONAL ALW (B)	(C)	(D)	51-100	FIG NO	(B) ITEM NO
X20 00143		DECAL, FRONT AND MAINTENANCE PANEL (66935) 035-00080B900		EA		1						2	30
X20 00144		DECAL, FRONT PANEL (66935) 035-00082B900		EA		1						2	26
X20 00145		DECAL, LEFT SIDE PANEL (66935) 035-00078B900		EA		1						2	15
X20 00146		DECAL, PANEL (66935) 035-00081B900		EA		2						1	7
X20 00147		DECAL, PANEL (66935) 035-00083B900		EA		1							
X20 00148		DECAL, FILTER PANEL (66935) 035-00076B900		EA		1							
X20 00149		DECAL, CONTROL BOX (66935) 035-00084B900		EA		1						4	24
00154		GROUP 40 - GENERATOR AND ROTATING EXCITER ASSEMBLIES											
00155		4000 - MOTOR ASSEMBLY											
P O R 00160	6105-983-5843	MOTOR, BLOWER, EVAPORATOR: 1/3 HP (66935) 060-00621C900 (ELECTRIC MOTORS AND REPAIR PARTS ARE TO BE REQUISITIONED BY COMPLETE IDENTIFYING NOMENCLATURE. COMPLETE MOTOR AND FRAME NAMEPLATE DATA MUST BE SHOWN ON THE REQUISITION TO INSURE SUPPLY OF THE PROPER REPAIR PARTS OR MOTOR)		EA		1	*	*	*		2	9	10
P O R 00161	6105-891-7623	MOTOR, BLOWER CONDENSER: 1 1/2 HP (88422) 5K182HG4580T (ELECTRIC MOTORS AND REPAIRS PARTS ARE TO BE REQUISITIONED BY COMPLETE IDENTIFYING NOMENCLATURE. COMPLETE MOTOR AND FRAME NAMEPLATE DATA MUST BE SHOWN ON REQUISITION TO INSURE SUPPLY OF PROPER REPAIR PARTS OR MOTOR)		EA		1	*	*	*		2	8	11
0 00162	5306-638-7719	SCREW, CAP, HEXAGON HEAD: EVAPORATOR MOTOR MTG 5/16-24 UNF X 7/8 LG (96906) MS35308-333		EA		4	*	*	*	*		9	11

(1)	(2)	(3)	(4)	(5)	(6)	(7)				(8)	
SMR CODE INDEX NO	FEDERAL STOCK NUMBER	DESCRIPTION REFERENCE NO & MFR CODE USABLE ON CODE	UNIT OF ISSUE	QTY INC UNIT PACK	QTY INC UNIT PACK	15-DAY MAINTENANCE (A) 1-5	ORGANIZATIONAL ALW (B) 6-20	(C) 21-50	(D) 51-100	(A) FIG NO	(B) ITEM NO
0 00163	5305-708-8385	SCREW, CAP, HEXAGON HEAD: CONDENSER MOTOR MTG 3/8-24 THD X 1 3/8 IN. LG (96906) MS35308-363	EA	4	*	*	*	*	4	11	
00173		4006 - STARTING AND PROTECTIVE DEVICES									
P 0 00174	6110-706-5398	CONTACTOR, MOTOR: MAGNETIC, AC (15605) 9560H392B	EA	3	*	*	2	2	4	5	
0 00177	5310-016-7326	NUT, SELF-LOCKING HEXAGON: CONTACTOR MOUNTING TO JUNCTION BOX, NO. 10-32 UNF (96906) MS21045-3	EA	9	*	*	*	*	4	11	
0 00178	5305-059-3657	SCREW, MACHINE, PAN HEAD, RECESSED: CONTACTOR MOUNTING TO JUNCTION BOX, NO. 10-32 UNF X 3/8 LG (96906) MS51958-61	EA	7	*	*	*	*	4	67	
0 00179	5305-059-3660	SCREW, MACHINE, PAN HEAD, RECESSED: CONTACTOR AND CLAMP TO JUNCTION BOX, NO. 10-32 UNF X 5/8 LG (96906) MS1958-64	EA	2	*	*	*	*	4	66	
X20 00182		ADAPTER, ELECTRICAL CONNECTOR: DUAL PRESSURE (66935) 023-091058900	EA	1					4	35	
X20 00183		CONNECTOR, PIN: DUAL PRESSURE SWITCH RECEPTACLE, BOX MOUNTING (96906) MS3102R12S3PX	EA	1					4	38	
X20 00184	5330-079-7838	GASKET, RUBBER: 1.094 SQ (96906) MS51007-3	EA	1							
0 00185	5310-982-5000	NUT, SELF-LOCKING HEXAGON: CONNECTOR TO ADAPTER MGT NO. 4-40 THD (96906) MS21045C04	EA	4	*	*	*	*	4	36	
0 00186	5305-054-5656	SCREW, MACHINE, PAN HEAD: CONNECTOR TO ADAPTER MTG NO. 4-40 THD SIZE, 1 1/4 IN. LG (96906) MS51957-22	EA	4	*	*	*	*	4	37	
X20 00188		WIRE, ELECTRICAL ASSEMBLY (66935) 360-00274D972	EA	1							

(1)	(2)	(3)	(4)	(5)	(6)	(7)	(8)				
SMR CODE INDEX NO	FEDERAL STOCK NUMBER	DESCRIPTION REFERENCE NO & MFR CODE	USABLE ON (UNIT	QTY INC UNIT	QTY INC UNIT	15-DAY ORGANIZATIONAL MAINTENANCE ALW				ILLUS- TRATION (A) (B)	
			O:PACK			(A)	(B)	(C)	(D)	FIG NO	ITEM NO
						1-5	6-20	21-50	51-100		
X20 00189	5940-557-1627	TERMINAL, LUG: FOR NO. 8 STUD (96906) MS25036-53	EA		1						
X20 00190		WIRE, ELECTRICAL: AN-16 600V TYPE 1 (23 FT. REQUIRED) (66935) 025-14404-900	FT								
X20 00191		WIRE, ELECTRICAL JUMPER (66935) 060-00274D975	EA		1						
00192		4009 - CONTROL PANELS, HOUSING, CUBICLES									
X20 00193		CONTROL BOX, PANEL ASSEMBLY (66935) 360-00346D900	EA		1						
X20 00194		ADAPTER, ELECTRICAL CONNECTION (66935) 023-09105B900	EA		1						
X20 00195		BOX, CONTROL PANEL (66935) 360-00438D900	EA		1					4	21
X20 00196		CHAIN, BEAD: WITH PLUG (66935) 360-00375B900	EA		1						
X20 00197		FASTENER: BEAD CHAIN FOR 1/8 CHAIN	EA		2					4	55
X20 00198		CHAIN, BEAD: # IN. LG (006935) 060-00377-900	EA		1					4	56
X20 00199		PLUG, DOT: 1 IN. OD (66935) 060-00620A900	EA		1					4	57
0 00200	5320-117-6826	RIVET, UNIVERSAL HEAD SOLID: CHAIN TO CONTROL BOX WALL, AND PLUG 1/8 DIA X 1/4 LG (96906) MS20470AD4-4	EA		2	*	*	*	*	4	54
X20 00201		COVER, CONTROL BOX PANEL (66935) 360-00395C900	EA		1					4	28
X20 00202		GASKET, RUBBER: COVER (66935) 060-00431B900	EA		1					4	29

(1)	(2)	(3)	(4)	(5)	(6)	(7)	(8)	(9)
SMR CODE INDEX NO	FEDERAL STOCK NUMBER	DESCRIPTION REFERENCE NO & MFR CODE USABLE ON CODE	UNIT OF ISSUE	QTY INC UNIT PACK	QTY INC UNIT PACK	15-DAY ORGANIZATIONAL MAINTENANCE ALW (A) (B) (C) (D)	ILLUS- TRATION (A) (B) FIG ITEM NO NO	
M 0 00203		INSULATION, RUBBER (66935) 060-00432B900 MANUFACTURE FROM:	EA		1	1-5	4	33
P 0 00204	5640-785-7888	INSULATION, RUBBER (6 3/4 X 5 1/2 IN. REQUIRED)	SH			SEE GRP 9501		
X20 00205		GASKET, RUBBER: CONTROL PANEL (66935) 060-00611B900	EA		1		4	18
M 0 00206		INSULATION, RUBBER (66935) 060-00613B900 MANUFACTURE FROM:	EA		2		4	19
P 0 00207	5640-785-7888	INSULATION RUBBER (4 3/8 X 6 9/16 IN. REQUIRED FOR 1 EACH)	SH			SEE GRP 9501		
M 0 00208		INSULATION, RUBBER (66935) 060-00612B900 MANUFACTURE FROM:	EA		1		4	20
P 0 00209	5640-785-7888	INSULATION, RUBBER (4 3/8 X 8 7/8 IN. REQUIRED)	SH			SEE GRP 9501		
X20 00210		NUT, SELF-LOCKING PLATE: NO. 10-32 UNF (03680) SPS13605-02	EA		8		4	40
0 00211	5320-117-6939	RIVET, COUNTERSUNK HEAD, SOLID: 3/32 DIA X 5/16 LG (96906) MS20426AD3-5	EA		16	* * * *	4	39
0 00212	5310-061-7326	SCREW, MACHINE, PAN HEAD, RECESSED: COVER TO CONTROL PANEL, NO. 10-32 UNF X 1/2 LG (96906) MS51958-63	EA		8	* * * *	4	32
M 0 00213		WIRE ASSEMBLY, ELECTRICAL (66935) 360-00274D971 MANUFACTURE FROM:	EA		2			
P 0 00214	6145-578-7517	WIRE, ELECTRICAL: AN-16 600V TYPE I (23 FT. REQUIRED) (66935) 025-14404-900	EA					
X20 00215	5940-557-1627	TERMINAL LUG: FOR NO. 8 STUD (96906) MS25036-53	EA		1			
X20 00216	5330-079-7840	GASKET, RUBBER: 1 3/8 SQ (96906) MS51007-6	EA		1		4	27

(1)	(2)	(3)	(4)	(5)	(6)	(7)	(8)	(9)
SMR CODE INDEX NO	FEDERAL STOCK NUMBER	DESCRIPTION REFERENCE NO & MFR CODE USABLE ON CODE	UNIT OF ISSUE	QTY INC UNIT PACK	QTY INC UNIT PACK	15-DAY ORGANIZATIONAL MAINTENANCE ALW (A) (B) (C) (D) 1-5 6-20 21-50 51-100	ILLUS- TRATION (A) (B) FIG ITEM NO NO	
0 00217	5310-982-5000	NUT, SELF-LOCKING, HEXAGON: HARNESS TO COVER, NO. 4-40 UNC (96906) MS21045C04	EA		4	* * * *	4	36
M 0 00218		HARNESS, WIRING CONTROL BOX (66935) 360-00359C900 MANUFACTURE FROM:	EA		1			
X20 00219	5935-801-6617	CONNECTOR, PIN: CONTROL BOX MOUNTING (96906) MS3102R18-4P	EA		1		4	26
X20 00220		TWINE LACING: ELECTRIC HARNESS (66935) 025-14416-900	FT		6			
M 0 00221		INSULATION TUBING: 5/16 DIA NON RIGID (66935) 060-00495-900 MANUFACTURE FROM:	EA		1		4	25
P 0 00222	5970-899-7760	INSULATION TUBING: 5/16 IN. DIA, NON RIGID (18 IN. REQUIRED)	FT			SEE GRP 9501		
P 0 00223	6145-578-7517	WIRE, ELECTRICAL: AN-16 600V TYPE I (66935) 025-14404-900	FT		6			
0 00224	5310-059-3677	SCREW, MACHINE, PAN HEAD, RECESSED: CONTROL BOX MOUNTING TO FRAME, NO. 10-32 UNF X 3/4 LG (96906) MS51958-65	EA		8	* * * *	4	23
0 00225	5305-054-5651	SCREW, MACHINE, PAN HEAD, RECESSED: HARNESS TO COVER, NO. 4-40 UNC X 1/2 LG (96906) MS51957-17	EA		4	* * * *	4	31
00226		4011 - CIRCUIT BREAKERS, CUTOUTS, FUSE AND FUSE HOLDERS						
P 0 00227	5925-068-3940	CIRCUIT, BREAKER (66935) 060-00497B900	EA		1	* * * *	2	4 3
X20 00228		SCREW: SHIELD MOUNTING CIRCUIT BREAKER (97539) HE1050ASSY	EA		6		4	1
X20 00229	5925-979-5856	SHIELD, CIRCUIT BREAKER (97539) 025HE1050ASSY	EA		1		4	2

(1)	(2)	(3)	(4)	(5)	(6)	(7)				(8)		
SMR CODE INDEX NO	FEDERAL STOCK NUMBER	DESCRIPTION REFERENCE NO & MFR CODE USABLE ON CODE	UNIT OF ISSUE	QTY INC UNIT PACK	QTY INC UNIT PACK	15-DAY MAINTENANCE (A)	ORGANIZATIONAL ALW (B)	(C)	(D)	FIG	ILLUS- TRATION (A)	(B) ITEM NO
						1-5	6-20	21-50	51-100	NO	NO	
00230		4012 - SWITCHES										
X20 00231	5355-855-6235	KNOB, POINTER, ROTARY SWITCH (96906) MS25165-1	EA		1						4	59
0 00232	5355-579-2896	NUT, ROTARY SWITCH (96906) MS25165-1	EA		1	*	*	*	*		4	58
P 0 00233	5945-052-9018	RELAY ASSEMBLY: TIME DELAY (82768) DT1A220VA	EA		1	*	*	*		2	4	64
0 00234	5305-054-6657	SCREW, MACHINE, PAN HEAD, RECESSED: RELAY TO JUNCTION BOX, NO. 6-32 UNC X 7/8 LG (96906) MS51957-33	EA		2	*	*	*	*		4	65
0 00235	5310-889-2544	NUT, SELF-LOCKING HEXAGON: RELAY TO JUNCTION BOX, NO. 6-32 UNC (96906) MS21045-06	EA		2	*	*	*	*		4	12
P 0 00236	5930-669-9958	SWITCH, ROTARY, 3 POSITION (76055) 173CMODIFIED	EA			*	*	*		2	4	46
P 0 00237	4130-087-4565	THERMOSTAT, CRANKCASE (10855) 76HC231-1122	EA		1	*	*		2	2	7	33
00238		4018 - TERMINAL BLOCKS, JUNCTION BOXES										
X20 00239		BOARD, TERMINAL: JUNCTION BOX ASSEMBLY (75382) NO3-603	EA		1						4	63
X20 00243	5330-914-7651	GASKET, RUBBER: CONNECTOR MTG (96906) MS51007-12	EA		1						4	7
X20 00244	5330-836-4355	GASKET, RUBBER: CONNECTOR MTG (96906) MS51007-7	EA		1						4	15

(1)	(2)	(3)	(4)	(5)	(6)	(7)	(8)				
SMR CODE INDEX NO	FEDERAL STOCK NUMBER	DESCRIPTION REFERENCE NO & MFR CODE USABLE ON CODE	UNIT OF ISSUE	QTY INC UNIT PACK	QTY INC UNIT PACK	15-DAY MAINTENANCE (A)	ORGANIZATIONAL ALW (B)	(C)	(D)	ILLUS- TRATION (A)	(B)
						1-5	6-20	21-50	51-100	FIG NO	ITEM NO
M O 00245		HARNES WIRING: DISTRIBUTOR JUNCTION BOX (66935) 360-00343D900 MANUFACTURE FROM:	EA		1						
X20 00246	5935-991-7233	CONNECTOR, SOCKET RECEPTACLE: BOX MOUNTING (96906) MS3102R32-6S	EA		1					4	8
X20 00247	5940-204-9142	TERMINAL, LUG: CRIMP FOR NO. 10 STUD (96906) MS25036-12	EA		15						
X20 00248	5940-644-8713	TERMINAL, LUG: CRIMP FOR NO. 10 STUD (96906) MS25036-8	EA		30						
X20 00249	5940-534-0970	TERMINAL, LUG: CRIMP FOR NO. 6 STUD (96906) MS25036-7	EA		6						
X20 00250		TWINE, LACING: ELECTRIC, HARNESS (66935) 025-14416-900	FT		15						
P O 00251	6145-578-7513	WIRE, ELECTRICAL: AN-10 600V TYPE I (66935) 025-14402-900	FT		6						
P O 00252	6145-578-7517	WIRE, ELECTRICAL: AN-16 600V TYPE I (66935) 025-14404-900	FT		19						
M O 00253		WIRE, ELECTRICAL: JUMPER (66935) 360-00274D923 MANUFACTURE FROM:	EA		1						
P O 00254	6145-578-7517	WIRE, ELECTRICAL: AN-16 600V TYPE I (66935) 025-14404-900	FT		25						
X20 00255	5940-644-8713	TERMINAL, LUG: CRIMP FOR NO. 10 STUD (96906) MS25036-8	EA		1						
X20 00256	5940-534-0970	TERMINAL, LUG: CRIMP FOR NO. 6 STUD (96906) MS25036-7	EA		1						
M O 00257		WIRE, ELECTRICAL: JUMPER (66935) 360-0027D924 MANUFACTURE FROM:	EA		1						
P O 00258	6145-578-7517	WIRE, ELECTRICAL: AN-16 600V TYPE I (66935) 025-14404-900	FT		25						

(1)	(2)	(3)	(4)	(5)	(6)	(7)				(8)	
SMR CODE INDEX NO	FEDERAL STOCK NUMBER	DESCRIPTION REFERENCE NO & MFR CODE USABLE ON CODE	UNIT OF ISSUE	QTY INC UNIT PACK	QTY INC UNIT PACK	15-DAY ORGANIZATIONAL MAINTENANCE ALW				ILLUS- TRATION (A) FIG	(B) ITEM NO
						(A)	(B)	(C)	(D)		
						1-5	6-20	21-50	51-100		
X20 00259	5940-644-8713	TERMINAL LUG: CRIMP FOR NO. 10 STUD (96906) MS25036-8	EA		2						
X20 00260	5940-534-0970	TERMINAL, LUG: CRIMP FOR NO. 6 STUD (96906) MS25036-7	EA		1						
M O 00261		WIRE, ELECTRICAL: DELAY SWITCH (66935) 360-00274D973 MANUFACTURE FROM:	EA		1						
P O 00262	6145-578-7515	WIRE, ELECTRICAL: AN-16 600V TYPE I (66935) 025-14404-900	FT		67						
X20 00263	5940-644-8713	TERMINAL, LUG: CRIMP FOR NO. 10 STUD (96906) MS25036-8	EA		1						
M O 00264		WIRE, ELECTRICAL: DELAY SWITCH (66935) 360-00274D974 MANUFACTURE FROM:	EA		1						
P O 00265	6145-578-7517	WIRE, ELECTRICAL: AN-16 600V TYPE I (66935) 025-14404-900	FT		92						
X20 00266	5940-644-8713	TERMINAL, LUG: CRIMP FOR NO. 10 STUD (96906) MS25036-8	EA		1						
X20 00267		BOX, POWER, INPUT (66935) 360-00373C900	EA		1					4	50
O 00268	5320-761-3134	RIVET, BLIND, FLUSH: .094 DIA X .328 LG (96906) MS20605AD3W4	EA		10	*	*	*	*	4	51
X20 00269		NUT, SELF-LOCKING PLATE: POWER BOX TO FRAME, PANEL TO POWER BOX, NO. 10-32 UNF (03680) SPS13605-02	EA		5					4	40
X20 00270	5935-577-8589	CAP, DUST: ELECTRICAL RECEPTACLE (96906) MS25043-22C	EA		1					4	52
X20 00271	5935-847-0568	CONNECTOR, CONDUIT BOX: COMPRESSOR (96906) MS3102R2411P	EA		1					7	32
X20 00272		COVER, CONDUIT BOX: COMPRESSOR (10855) 76HC381-134	EA		1					7	17

(1)	(2)	(3)	(4)	(5)	(6)	(7)	(8)				
SMR CODE INDEX NO	FEDERAL STOCK NUMBER	DESCRIPTION REFERENCE NO & MFR CODE USABLE ON CODE	UNIT OF ISSUE	QTY INC UNIT PACK	QTY INC UNIT PACK	15-DAY ORGANIZATIONAL MAINTENANCE ALW (A) (B) (C) (D)	1-5	6-20	21-50	51-100	ILLUS- TRATION (A) (B) FIG ITEM NO NO
X20 00273	5340-929-3506	CLAMP, TUBE: INSULATION TUBING (96906) MS21322-40	EA		7						4 42
X20 00274	5325-174-9008	GROMMET, RUBBER: PROTECTS HARNESS THROUGH EVAPORATOR SECTION DECK, 1/2 ID X 1/2 OD 1/4 THK (96906) MS35489-15	EA		1						
M O 00275		HARNESS, WIRING POWER DISTRIBUTOR (66935) 360-00275E900 MANUFACTURE FROM:	EA		1						
X20 00276		CONNECTOR, PIN: JUNCTION BOX (96906) MS25183-32-6P	EA		1						4 10
X20 00277		CONNECTOR, SOCKET: COMPRESSOR (96906) MS25183-24-11S	EA		1						
X20 00278		CONNECTOR, SOCKET: CONTROL PANEL (96906) MS25183-18-4S	EA		1						4 30
X20 00279	5935-581-4193	CONNECTOR, SOCKET: EVAPORATOR AND CONDENSER FAN MOTOR (96906) MS25183-16S	EA		2						
X20 00280	5935-559-1782	CONNECTOR, SOCKET: SOLENOID VALVE (96906) MS25183-12S3S	EA		1						
X20 00281		CONNECTOR, SOCKET: DUAL PRESSURE SWITCH (96906) MS25183-12S3SX	EA		1						
X20 00282		TWINE, LACING: ELECTRICAL HARNESS (AS REQUIRED) (66935) 025-14416-900	FT								
X20 00283		INSULATION, TUBING: JUNCTION BOX PIN CONNECTOR TO BRANCH, 7/8 DIA (66935) 060-00496-900	EA		1						
P O 00284	6145-578-7517	WIRE, ELECTRICAL: AN-16 600V TYPE I (9 FT REQUIRED) (66935) 025-14404-900	FT								
P O 00285	6145-578-7513	WIRE, ELECTRICAL: AN-10 600V TYPE I (66935) 025-14402-900 (19 FT REQUIRED)	FT								

(1)	(2)	(3)	(4)	(5)	(6)	(7)				(8)	
SMR CODE INDEX NO	FEDERAL STOCK NUMBER	DESCRIPTION REFERENCE NO & MFR CODE USABLE ON CODE	UNIT OF ISSUE	QTY INC UNIT PACK	QTY INC UNIT PACK	15-DAY MAINTENANCE (A)	ORGANIZATIONAL ALW (B)	(C)	(D)	ILLUS- TRATION (A) FIG	(B) ITEM NO
						1-5	6-20	21-50	51-100		
M O 00286		HARNES, WIRING: POWER INPUT BOX (66935) 360-00325D900 MANUFACTURE FROM:	EA		1						
X20 00287		CONNECTOR, PIN: BOX MOUNTING (96906) MS3103-22-22P	EA		1					4	13
X20 00288		CONNECTOR, SOCKET (96906) MS25183-22-22S	EA		1					4	49
X20 00289		STRAP, CABLE (59730) TANDBTY25	EA		4					4	48
P O 00290	6145-284-0657	WIRE, ELECTRICAL: AN-8 600V TYPE II (66935) 025-14401-900	FT							4	47
M O 00291		HARNES, WIRING: POWER INPUT JUNCTION BOX (66935) 360-00336C900 MANUFACTURE FROM:	EA		1						
X20 00292	5935-804-5816	CONNECTOR, PIN, RECEPTACLE: BOX MOUNTING (96906) MS3102R22-22P	EA		1					4	14
P O 00293	6145-284-1657	WIRE, ELECTRICAL: AN-8 600V TYPE II (18 IN. REQUIRED) (66935) 025-14401-900	FT								
X20 00294	5940-557-1631	TERMINAL, LUG: CRIMP FOR NO. 10 STUD (96906) MS25036-15	EA		4						
0 00295	5310-889-2549	NUT, SELF-LOCKING HEXAGON: WIRING HARNESS AND TERMINAL BOARD TO JUNCTION BOX, NO. 8-32 UNC (96906) MS21045-08	EA		6	*	*	*	*	4	6
0 00297	5310-982-5000	NUT, SELF-LOCKING HEXAGON: HARNESS TO POWER BOX, NO. 4-40 UNC (96906) MS21045C04	EA		4	*	*	*	*	4	36
0 00298	5310-982-5000	NUT, SELF-LOCKING HEXAGON: GROUND N. 4-40 THD (96906) MS21045C04	EA		2	*	*	*	*	3	8
0 00299	5310-042-6903	NUT, HEXAGON: CLAMP TO CONTROL BOX, NO. 10-32 UNF (96906) MS35650-102	EA		2	*	*	*	*	4	45

(1)	(2)	(3)	(4)	(5)	(6)	(7)				(8)	
SMR CODE INDEX NO	FEDERAL STOCK NUMBER	DESCRIPTION REFERENCE NO & MFR CODE	USABLE ON CODE UNIT OF ISSUE	QTY INC UNIT PACK	QTY INC UNIT UNIT	15-DAY MAINTENANCE (A) 1-5	ORGANIZATIONAL ALW (B) 6-20	(C) 21-50	(D) 51-100	(A) FIG NO	(B) ITEM NO
0 00303	5305-054-6672	SCREW, MACHINE, PAN HEAD, RECESSED: TERMINAL BOARD AND WIRING HARNESS TO JUNCTION BOX, NO. 8-32 UNC X 3/ LG (96906) MS51957-47	EA		6	*	*	*	*	4	17
0 00304	5305-059-3659	SCREW, MACHINE, PAN HEAD, RECESSED: PLATE TO JUNCTION NO. 10-32 UNF X 1/2 LG (96906) MS51958-63	EA		2	*	*	*	*	8	1
0 00305	5305-054-5651	SCREW, MACHINE, PAN HEAD, RECESSED: GROUND NO. 4-40 UNC 1/2 LG (96906) MS51957-17	EA		1	*	*	*	*	3	40
0 00306	5305-071-1322	SCREW, MACHINE, FLAT HEAD, RECESSED: POWER BOX MOUNTING TO FRAME, NO. 10-32 UNF X 1/2 LG (96906) MS51960-65	EA		2	*	*	*	*	4	53
0 00308	5305-054-6670	SCREW, MACHINE, PAN HEAD: CONTROL BOX MTG PLATE TO HOUSING, NO. 8-32 THD SIZE, 1/2 IN. LG (96906) MS51957-45	EA		2	*	*	*	*	8	15
0 00309	5305-059-3662	SCREW, MACHINE, PAN HEAD, RECESSED: CLAMP TO CONTROL BOX, NO. 10-32 UNF X 7/8 LG (96906) MS51958-66	EA		1	*	*	*	*	4	22
0 00310	5310-809-8546	WASHER, FLAT: CLAMP TO CONTROL BOX, .218 ID X .437 OD X .049 (96906) MS27183-8	EA		2	*	*	*	*	4	43
0 00311	5310-082-1404	WASHER, FLAT: GROUND .156 ID X .375 OD X .049 (96906) MS27183-6	EA		2	*	*	*	*	3	7
0 00312	5310-889-2708	WASHER, LOCK: IET, GROUND, NO. 6 SCREW (96906) MS45904-54	EA		1	*	*	*	*	3	6
0 00313	5310-058-2951	WASHER, LOCK, SPRING SPLIT: CLAMP TO CONTROL BOX, .194 ID X .040 (96906) MS35337-81	EA		1	*	*	*	*	4	44

(1)	(2)	(3)	(4)	(5)	(6)	(7)				(8)	
SMR CODE INDEX NO	FEDERAL STOCK NUMBER	DESCRIPTION REFERENCE NO & MFR CODE USABLE ON CODE	UNIT OF ISSUE	QTY INC UNIT PACK	QTY INC UNIT PACK	15-DAY MAINTENANCE (A)	ORGANIZATIONAL ALW (B)	(C)	(D)	FIG NO	(B) ITEM NO
						1-5	6-20	21-50	51-100		
00314		GROUP 52 - REFRIGERATION AND AIR CONDITIONING COMPONENTS									
00320		5217 - REFRIGERANT PIPING									
P O 00391	5935-052-2931	COIL, SOLENOID VALVE (70255) X9600FR208-60-18	EA	1	*	*	2	2	5	21	
00427		5241 - EVAPORATOR									
X20 00430		CAP, SEAL: EVAPORATOR DRAIN (99017) CAPPLUGN09	EA	1					7	21	
X20 00431	4730-542-3019	CLAMP, HOSE: CONDENSATE DRAIN HOSE (96906) MS35842-1	EA	4					7	25	
X20 00433		CONNECTOR, DRAIN: CONDENSATE (66935) 360-00333C900	EA	1					7	19	
X20 00434		NUT, SELF-LOCKING PLATE: DRAIN CONNECTION TO PANEL MOUNTING, NO. 10-32 UNF (03680) SPS13605-02	EA	1					7	7	
0 00437	5320-117-6939	RIVET, COUNTERSUNK HEAD SOLID: NUT PLATE CHAIN CONNECTION, 3/32 DIA X 5/16 LG (96906) MS20426AD3-5	EA	2	*	*	*	*	7	20	
0 00438	5305-071-1324	SCREW, MACHINE, FLAT HEAD, RECESSED: DRAIN BRACKET TO FRAME MOUNTING, NO. 10-32 THD X 3/4 IN. LG (96906) MS51960-67	EA	2	*	*	*	*	7	14	
M O 00442		TUBE, RUBBER: CONDENSATE DRAIN (66935) 060-00407-900 MANUFACTURE FROM:	EA	1					7	26	
P O 00443	4720-235-1777	TUBE, RUBBER: 1/2 IN. ID, 1/4 IN. WALL THK (48 IN. REQUIRED)	FT		SEE	GRP	9501				

(1)	(2)	(3)	(4)	(5)	(6)	(7)				(8)	
SMR CODE INDEX NO	FEDERAL STOCK NUMBER	DESCRIPTION REFERENCE NO & MFR CODE USABLE ON CODE	UNIT OF ISSUE	QTY INC UNIT PACK	QTY INC UNIT PACK	15-DAY MAINTENANCE (A)	ORGANIZATIONAL ALW (B)	(C)	(D)	ILLUS- TRATION (A) FIG NO	(B) ITEM NO
						1-5	6-20	21-50	51-100		
X20 00444		TUBE, RUBBER: CONDENSATE DRAIN (66935) 060-00408-900 MANUFACTURE FROM:	EA		1					7	28
P O 00445	4720-235-1777	TUBE, RUBBER: 1/2 IN. ID, 1/4 IN. WALL THK (18 IN. REQUIRED) FT				SEE	GRP	9501			
00446		5243 - BLOWER ASSEMBLY									
X20 00448		BRACKET, HOUSING EVAPORATOR BLOWER: HOUSING TO FRAME (66935) 060-00342B900	EA		4					9	5
X20 00452		HOUSING, BLOWER EVAPORATOR (66935) 360-00308D900	EA		2					9	3
X20 00453		NUT, SELF-LOCKING PLATE: RING TO HOUSING AND HOUSING TO FRAME, NO. 10-32 UNF (03680) SPS13605-02	EA		24					9	4
0 00454	5320-761-3134	RIVET, BLIND, FLUSH: PLATE NUTS TO HOUSING, .094 DIA X .328 LG (96906) MS20605AD3W4	EA		48	*	*	*	*	9	12
0 00457	5310-061-7326	NUT, SELF-LOCKING HEXAGON: BRACKET TO HOUSING, NO. 10-32 UNF (96906) MS21045-3	EA		8	*	*	*	*	9	8
X20 00459		RING, INLET, EVAPORATOR BLOWER HOUSING (66935) 00838C900	EA		4					9	2
0 00461	5305-059-3659	SCREW, MACHINE, PAN HEAD, RECESSED: RING TO HOUSING, NO. 10-32 UNF X 1/4 LG (96906) MSS1958-63	EA		24	*	*	*	*	9	1
X20 00464		WHEEL, FAN, EVAPORATOR: CLOCKWISE (60399) 610D314CWSTEEL	EA		1					9	6
X20 00465		WHEEL, FAN EVAPORATOR: COUNTERCLOCKWISE (60399) 610D314CCWSTEEL	EA		1					9	9
X20 00467		WHEEL, FAN, CONDENSER: CLOCKWISE (60399) LED816-400-305-1CWSTEEL	EA		1					8	13

(1)	(2)	(3)	(4)	(5)	(6)	(7)	(8)				
SMR CODE INDEX NO	FEDERAL STOCK NUMBER	DESCRIPTION REFERENCE NO & MFR CODE USABLE ON CODE	UNIT OF ISSUE	QTY INC UNIT PACK	QTY INC UNIT PACK	15-DAY MAINTENANCE ALW (A)	ORGANIZATIONAL ALW (B)	(C)	(D)	ILLUS- TRATION (A) FIG NO	(B) ITEM NO
						1-5	6-20	21-50	51-100		
X20 00468		WHEEL, FAN, CONDENSER: COUNTERCLOCKWISE (60399) LED816-400-305-1CCWSTEEL	EA		1					8	3
X1 00469	5305-013-9043	SETScrew: CONDENSER FAN WHEEL 5/16-24 THD X 3/8 IN. LG	EA		2					8	4
X20 00470		BRACKET, MOUNTING: DAMPER CONTROL (66935) 360-00393C900	EA		2					10	18
X20 00471		NUT, SELF-LOCKING PLATE: MOUNTING ON BRACKET, NO. 10-32 UNF (03680) SPS13605-02	EA		6					10	16
0 00472	5320-761-3134	RIVET, BLIND, FLUSH: PLATE NUT TO BRACKET, .094 DIA X .328 LG (96906) MS20605AD3W4	EA		12	*	*	*	*	10	20
X20 00473	5430-901-1320	CLAMP, TUBE: CONTROL CABLE (96906) MS21322-34	EA		6					10	5
X20 00474		CONTROL, DAMPER, REMOTE REGULATOR (70436) 270-032-575	EA		2					10	15
X20 00475		CABLE, ASSEMBLY CONTROL: REMOTE CONTROL TO DAMPER, 38 LG (70436) 026-14599C900	EA		2					10	6
X20 00476		DAMPER ASSEMBLY: LEFT SIDE (66935) 360-00392D900	EA		1						
X20 00477		BAR, DAMPER: SIDE (66935) 060-00319C900	EA		1					10	23
X20 00478		GASKET, RUBBER: BLADES (66935) 060-00424-900	EA		6					10	12
X20 00479		GASKET, RUBBER: PAD STOP (66935) 060-00433-900	EA		1					10	21
X20 00480		GASKET, RUBBER: PAD STOP (66935) 028-07869A900	EA		1					10	22
0 00481	5320-855-1316	RIVET, TUBULAR, OVAL: BAR TO DAMPER ARM, .123 DIA X .312 LG (96906) MS16535-158	EA		6	*	*	*		10	7

(1)	(2)	(3)	(4)	(5)	(6)	(7)				(8)	
SMR CODE INDEX NO	FEDERAL STOCK NUMBER	DESCRIPTION REFERENCE NO & MFR CODE USABLE ON CODE	UNIT OF ISSUE	QTY INC UNIT PACK	QTY INC UNIT PACK	15-DAY ORGANIZATIONAL MAINTENANCE ALW				ILLUS- TRATION (A) FIG NO	(B) ITEM NO
						(A) 1-5	(B) 6-20	(C) 21-50	(D) 51-100		
0 00482	5310-782-1349	WASHER, FLAT: BAR AND DAMPER ASSEMBLY, .125 ID X .312 OD X .032 (96906) MS15795-804	EA		18	*	*	*	*	10	8
X20 00483		DAMPER ASSEMBLY: RIGHT SIDE (66935) 360-00391D900	EA		1						
X20 00484		BAR, DAMPER: SIDE (66935) 060-00319C900	EA		1					10	23
X20 00485		GASKET, RUBBER: BLADES (66935) 060-00424-900	EA		6					10	12
X20 00486		GASKET, RUBBER: PAD STOP (66935) 028-07869A900	EA		1					10	11
X20 00487		GASKET, RUBBER: PAD STOP (66935) 060-00433-900	EA		1					10	24
0 00488	5320-855-1316	RIVET, TUBULAR, OVAL: BAR TO DAMPER ARM, .123 DIA X .312 LG (96906) MS16535-158	EA		6	*	*	*	*	10	7
0 00489	5310-782-1349	WASHER, FLAT: BAR AND DAMPER ASSEMBLY, .125 ID X .312 OD X .032 (96906) MS15795-804	EA		18	*	*	*	*	10	8
X20 00490		DAMPER ASSEMBLY: RIGHT REAR (66935) 360-00389D900	EA		1						
X20 00491		BAR, DAMPER: REAR (66935) 060-00320C900	EA		1					10	27
X20 00492		GASKET, RUBBER: PAD STOP (66935) 060-00413-900	EA		1					10	9
X20 00493		GASKET, RUBBER: PAD STOP (66935) 060-00412-900	EA		1					10	26
X20 00494		GASKET, RUBBER: BLADES (66935) 060-00425-900	EA		6					10	25

(1)	(2)	(3)	(4)	(5)	(6)	(7)				(8)	
SMR CODE INDEX NO	FEDERAL STOCK NUMBER	DESCRIPTION REFERENCE NO & MFR CODE USABLE ON CODE	UNIT OF ISSUE	QTY INC UNIT PACK	QTY INC UNIT PACK	15-DAY MAINTENANCE (A) 1-5	ORGANIZATIONAL ALW (B) 6-20	(C) 21-50	(D) 51-100	ILLUS- TRATION (A) FIG NO	(B) ITEM NO
0 00495	5320-855-1316	RIVET, TUBULAR, OVAL: BAR TO DAMPER ARM, .123 DIA X .312 LG (96906) MS16535-158	EA		6	*	*	*	*	10	7
0 00496	5310-782-1349	WASHER, FLAT: BAR AND DAMPER ASSEMBLY, .125 ID X .032 (96906) MS15795-804	EA		18	*	*	*	*	10	8
X20 00497		DAMPER, ASSEMBLY: LEFT REAR (66935) 360-00390D900	EA		1						
X20 00498		BAR, DAMPER: REAR (66935) 060-00320C900	EA		1					10	27
X20 00499		GASKET, RUBBER: PAD STOP (66935) 060-00413-900	EA		1					10	9
X20 00500		GASKET, RUBBER: PAD STOP (66935) 060-00412-900	EA		1					10	26
X20 00501		GASKET, RUBBER: BLADES (66935) 060-00425-900	EA		6					10	25
0 00502	5320-855-1316	RIVET, TUBULAR, OVAL: BAR TO DAMPER ARM, .123 DIA X .312 LG (96906) MS16535-158	EA		6	*	*	*	*	10	7
0 00503	5310-782-1349	WASHER, FLAT: BAR AND DAMPER ASSEMBLY .125 ID X .312 OD X .032 (96906) MS15795-804	EA		18	*	*	*	*	10	8
X20 00504	5355-538-7331	KNOB, POINTER: DAMPER CONTROL (96906) MS25166-1	EA		2					10	19
0 00505	5310-061-7326	NUT, SELF-LOCKING HEXAGON: BRACKET, DAMPER AND CLAMP MTG, NO. 10-32 THD (96906) MS21045-3	EA		22	*	*	*	*	10	4
0 00506	5305-059-3659	SCREW, MACHINE, PAN HEAD, RECESSED: DAMPER TO FRAME AND CONTROL CABLE TO DAMPER ARM, NO. 10-32 THD X 1/2 IN. LG (96906) MS51958-63	EA		10	*	*	*	*	10	1
0 00507	5305-059-3660	SCREW, MACHINE, PAN HEAD, RECESSED: CABLE CLAMP TO LIFTING RING CLAMP, NO. 10-32 UNF X 5/8 LG (96906) MS51958-64	EA		4	*	*	*	*	10	3

(1) SMR CODE INDEX NO	(2) FEDERAL STOCK NUMBER	(3) DESCRIPTION REFERENCE NO & MFR CODE USABLE ON CODE	(4) UNIT OF ISSUE	(5) QTY INC UNIT PACK	(7) 15-DAY ORGANIZATIONAL MAINTENANCE ALW				(8) ILLUS- TRATION	
					(A) 1-5	(B) 6-20	(C) 21-50	(D) 51-100	(A) FIG NO	(B) ITEM NO
0 00508	5305-059-3661	SCREW, MACHINE, FLAT HEAD, RECESSED: DAMPER AND BRACKET TO FRAME MTG, NO. 10-32 THD X 3/4 IN. LG (96906) MS51960-65	EA	2	*	*	*	*	10	17
0 00509	5305-071-1323	SCREW, MACHINE, FLAT HEAD, RECESSED: CABLE CLAMP TO FRAME, NO. 10-32 UNF X 5/8 LG (96906) MS51960-66	EA	2	*	*	*	*	10	14
0 00510	5305-071-1324	SCREW, MACHINE, FLAT HEAD, RECESSED: DAMPER FRAME MOUNTING, NO. 10-32 UNF X 3/4 LG (96906) MS51960-67	EA	2	*	*	*	*	10	10
0 00511	5310-514-6674	WASHER, LOCK, EXTERNAL TOOTH: CONTROL CABLE TO DAMPER ARM, FOR NO. 10 SCREW (96906) MS35335-6	EA	4	*	*	*	*	10	28
00512		5244 - THERMOSTATIC CONTROLS								
P O 00513	6685-997-9776	THERMOSTAT ASSEMBLY (40931) T473C1050	EA	1	*	*	*	2	4	60
0 00514	5305-619-4989	SCREW, MACHINE, SOCKET HEAD: THERMOSTAT COVER MTG NO. 4-32 THD X 1/4 IN. LG	EA	6	*	*	*	*	4	62
X20 00515		NUT, SELF-LOCKING HEXAGON: THERMOSTAT TO CONTROL BOX, NO. 6-32 UNC (96906) 021-13080-900	EA	3					4	41
X20 00516	5325-276-6100	GROMMET, RUBBER (96906) MS35489-14	EA	1					4	16
X20 00517		SCREW, MACHINE, PAN HEAD, RECESSED: THERMOSTAT TO CONTROL BOX, NO. 6-32 UNC X 1 LG (96906) MS51958-34	EA	3					4	61
00518		5245 - AIR FILTERS								
P O 00519	4130-983-5888	FILTER, AIR (01970) DWHA3556	EA	2	2	*	2	2	10	13

(1)	(2)	(3)	(4)	(5)	(6)	(7)				(8)		
SMR CODE INDEX NO	FEDERAL STOCK NUMBER	DESCRIPTION REFERENCE NO & MFR CODE USABLE ON CODE	UNIT OF ISSUE	QTY INC UNIT PACK	QTY INC UNIT UNIT	15-DAY MAINTENANCE (A)	ORGANIZATIONAL ALW (B)	(C)	(D)	51-100	ILLUS- TRATION (A)	(B) ITEM NO
00520		GROUP 95 - GENERAL USE FOR STANDARDIZED PARTS										
00521		9501 - BULK MATERIAL										
P O 00522	5640-785-7888	INSULATION RUBBER: 1/2 IN. THK, 4 FT 8 IN. W, 7 FT LG	SH			*	*	*	*			
P O 00523	5640-914-6031	INSULATION, RUBBER: 1 IN. THK, 4 FT 8 IN. W, 7 FT LG	SH			*	*	*	*			
P O 00524	5970-899-7760	INSULATION TUBING	FT			*	*	*	*			
P O 00529	4720-235-1777	TUBE, RUBBER: 1/2 IN. ID, 1/4 IN. WALL THK	FT			*	*	*	*			

(1) SMR CODE INDEX NO.	(2) FEDERAL STOCK NUMBER	(3) DESCRIPTION	(4) REFERENCE NO. & MFR. CODE USABLE ON CODE UNIT OF ISSUE	(5) QTY INC IN UNIT PACK	(6) QTY INC IN UNIT	(7) 30-DAY DS MAINT ALLOWANCE (A)	(8) 30-DAY GS MAINT ALLOWANCE (A)	(9) 1-YR ALW PER 100 EQUIP CNTG	(10) 1-YR ALW PER 100 EQUIP CNTG	(11) DEPOT ILLUS- MAINT TRATION ALW- (A) (B) PER 100 EQUIP NO.	(12) ITEM NO.		
00001		SECTION V - REPAIR PARTS FOR DS, GS, AND DEPOT MAINTENANCE											
00001A		GROUP 15 - FRAME											
00002		1501 - FRAME ASSEMBLY											
F 00003		FRAME ASSEMBLY (66935) 360-00316D900	EA		1					1	30		
X2F 00004		ANGLE, REMOVABLE (66935) 360-00376D900	EA		1					3	36		
X2F 00005	5325-285-3373	FASTENER, SPRING LATCH: FRAME TO FILTER ACCESS PANEL AND MAINTENANCE PANEL (72794) S3-150	EA		3					3	5		
X2F 00006	1670-180-5309	FITTING, TIE DOWN: LIFTING RING (88044) AN7516-1	EA		4					1	26		
X2F 00007		NUT, SELF-LOCKING PLATE: MOUNTING COMPRESSOR TRAY TO FRAME, 5/16-24 UNF (03680) SPS13605-054	EA		8					1	22		
X2F 00008		NUT, SELF-LOCKING PLATE: MOUNTING COMPRESSOR TRAY AND FRAME TO REMOVABLE ANGLE, 1/4-28 UNF (03680) SPS13605-048	EA		12					3	34		
X2F 00009		NUT, SELF-LOCKING PLATE: FRAME TO EVAPORATOR MOTOR, 3/8-24 UNF (03680) SPS13605-064	EA		4					1	23		
X2F 00010		NUT, SELF-LOCKING PLATE: FRAME TO REMOVABLE ANGLE, NO. 10-32 UNF (03680) SPS13605-02	EA		8					3	29		
X2F 00011		NUT, SELF-LOCKING PLATE: PANEL TO FRAME MTC SCREW (03680) SPS13605-02	EA		138					1	27		
F 00012	5320-060-1180	RIVET, COUNTERSUNK HEAD, SOLID: FRAME TO REMOVABLE ANGLE, 3/32 DIA X 3/8 LG (96906) MS20427-3C6	EA		12	*	*	*	*	*	*	3	38

(1) SMR CODE INDEX NO.	(2) FEDERAL STOCK NUMBER	(3) DESCRIPTION REFERENCE NO. & MFR. CODE	(4) USABLE ON CODE UNIT OF ISSUE	(5) QTY INC IN UNIT PACK	(6) QTY INC IN UNIT	(7) 30-DAY DS MAINT ALLOWANCE (A)	(7) 21-50 (B)	(7) 51-100 (C)	(8) 30-DAY GS MAINT ALLOWANCE (A)	(8) 21-50 (B)	(8) 51-100 (C)	(9) 1-YR ALW PER 100 EQUIP CNTGCT	(10) DEPOT ILLUS- MAINT TRATION ALW- PER 100 EQUIP NO.	(11) MAINT TRATION (A) (B) FIG ITEM NO.
F 00013	5320-117-6943	RIVET, COUNTERSUNK HEAD, SOLID: PLATE NUT ATTACHING, 3/32 DIA X 9/16 LG (96906) MS204-26AD3-9	EA		60	*	*	*	*	*	*	*	*	2 42
F 00014	5320-761-3134	RIVET, BLIND, FLUSH: FRAME TO DAMPER, .094 DIA X .328 LG (96906) MS20605AD3W4	EA		4	*	*	*	*	*	*	*	*	1 15
F 00015	5320-584-0672	RIVET, COUNTERSUNK HEAD, SOLID: FRAME TO CONDENSER GUARD, 3/32 DIA X 3/8 LG (96906) MS20426AD3-6	EA		234	*	*	*	*	*	*	*	*	3 39
X2F 00016		RIVET, BLIND, FLUSH: FRAME TO FILTER ACCESS PANEL, .094 DIA (96906) MS20605MP3K3	EA		4									3 4
F 00017	5320-052-7997	RIVET, BLIND, FLUSH: FRAME TO MAINTENANCE PANEL, .094 DIA (96906) MS20605MP3K4	EA		2	*	*	*	*	*	*	*	*	3 33
F 00018	5320-117-6853	RIVET, UNIVERSAL HEAD, SOLID: LIFTING RING COVER, 3/16 DIA X 1/2 LG (96906) MS20470AD6-8	EA		24	*	*	*	*	*	*	*	*	1 28
F 00019	5320-957-1427	RIVET, BLIND, FLUSH: MOUNTING COMPRESSOR TRAY TO FRAME, 1/8 DIA X .544 LG (96906) MS20605AD4W7	EA		24	*	*	*	*	*	*	*	*	1 21
X2F 00020		RIVET, NUT, COUNTERSUNK: FRAME TO RIGHT SIDE PANEL, NO. 10-32 CLOSED END (03481) SS10KB216	EA		6									1 16
M F 00021		INSULATION, RUBBER: FRAME (66935) 060-00403C900 MANUFACTURE FROM:	EA		2									1 17
P F 00022	5640-785-7888	INSULATION, RUBBER (16 1/4 X 18 IN. REQUIRED)	FT			SEE	GRP	9501						
M F 00023		INSULATION RUBBER: FRAME (66935) 060-00402C900 MANUFACTURE FROM:	EA		1									1 19
P F 00024	5640-785-7888	INSULATION RUBBER (14 1/2 X 33 IN. REQUIRED)	FT			SEE	GRP	9501						

(1) SMR CODE INDEX NO.	(2) FEDERAL STOCK NUMBER	(3) DESCRIPTION	(4) REFERENCE NO. & MFR. CODE USABLE ON CODE UNIT OF ISSUE	(5) QTY INC IN UNIT PACK	(6) QTY INC IN UNIT	(7) 30-DAY DS MAINT ALLOWANCE (A)	(8) 30-DAY GS MAINT ALLOWANCE (A)	(9) 1-YR ALW PER 100 EQUIP CNTG	(10) 1-YR ALW PER 100 EQUIP CNTG	(11) DEPOT ILLUS- MAINT TRATION (A) (B)	(12) FIG PER 100 EQUIP NO.	(13) ITEM NO.
M F 00025		INSULATION, RUBBER: FRAME (66935) 060-00214A900 MANUFACTURE FROM:	EA		2						1	20
P F 00026	5640-914-6091	INSULATION SHEET (15 X 41 IN. REQUIRED)	FT			SEE	GRP	9501				
M F 00027		INSULATION, RUBBER: FRAME (66935) 060-00406-900 MANUFACTURE FROM:	EA		1						1	25
P F 00028	5640-914-6031	INSULATION SHEET (1 X 41 IN. REQUIRED)	FT			SEE	GRP	9501				
M F 00029		INSULATION, RUBBER: FRAME (66935) 060-00906A900 MANUFACTURE FROM:	EA		1						1	18
P F 00030	5640-914-6031	INSULATION, RUBBER (14 3/8 X 41 IN. REQUIRED)	FT			SEE	GRP	9501				
F 00031	5310-061-7326	NUT, SELF-LOCKING, HEXAGON: REMOVABLE PANEL, NO. 10-32 UNF (96906) MS21045-3	EA		8	*	*	*	*	*	*	3 41
F 00032	5305-071-1324	SCREW, MACHINE, FLAT HEAD, RECESSED: FRAME TO REMOVALBE PANEL, NO. 10-32 UNF X 3/4 LG (96906) MS51960-67	EA		2	*	*	*	*	*	*	3 37
F 00033	5306-638-7719	SCREW, CAP HEXAGON HEAD: FRAME TO MOUNTING COMPRESSOR TRAY, 5/16-24 UNF X 7/8 LG (96906) MS35308-333	EA		4	*	*	*	*	*	*	3 32
X2F 00034		TRAY, MOUNTING, COMPRESSOR (66935) 360-00314D900	EA		1							3 31
X2F 00035		NUT, SELF-LOCKING PLATE: FRAME TO MOUNTING COMPRESSOR TRAY, 5/16-24 UNF (03680) SPS13605-054	EA		2							1 22
X2F 00036		NUT, SELF-LOCKING PLATE: FRAME TO MOUNTING COMPRESSOR TRAY, 1/4-28 UNF (03680) SPS13605-048	EA		1							3 34

(1) SMR CODE INDEX NO.	(2) FEDERAL STOCK NUMBER	(3) DESCRIPTION	(4) REFERENCE NO. & MFR. CODE USABLE ON CODE UNIT OF ISSUE	(5) QTY INC IN UNIT PACK	(6) QTY INC IN UNIT	(7) 30-DAY DS MAINT ALLOWANCE (A)	(8) 30-DAY GS MAINT ALLOWANCE (A)	(9) 1-YR ALW PER 100 EQUIP CNTG	(10) 1-YR ALW PER 100 EQUIP CNTG	(11) DEPOT ILLUS- MAINT TRATION ALW- (A) (B) PER 100 EQUIP NO.	(12) FIG ITEM NO.
F 00037	5320-957-1427	RIVET, BLIND, FLUSH: FRAME TO MOUNTING COMPRESSOR TRAY, 1/8 DIA X .544 LG (96906) MS20605AD4W7	EA	4		* * *	* * *	* * *	* * *	* * *	1 21
F 00038	5320-117-6942	RIVET, COUNTERSUNK HEAD, SOLID: FRAME TO MOUNTING COMPRESSOR TRAY, 3/32 DIA X 1/2 LG (96906) MS20426AD3-8	EA	6		* * *	* * *	* * *	* * *	* * *	3 30
F 00039		NUT, SELF-LOCKING PLATE: LEFT SIDE PANEL TO MAINTENANCE PANEL, NO. 10-32 UNF (03680) SPS13605-02	EA	6							2 10
00040		GROUP 18 - BODY, CAB, HOOD, AND HULL									
00041		1801 - PANELS									
X20 00042		COVER, LIFTING RING (66935) 060-00340B900	EA	4							1 4
X20 00043		GUARD, CONDENSER (66935) 360-00382D900	EA	1							3 13
X20 00044		GUARD, EVAPORATOR FAN OUTLET (66935) 360-00268C900	EA	2							2 38
X20 00045		PANEL, FILTER (66935) 360-00368C900	EA	1							3 9
X20 00046	5325-281-4968	FASTENER, GROMMET: PANEL, FILTER (72794) GA3-200	EA	10							3 10
X20 00047	5325-489-1054	FASTENER, SELF-LOCKING: PANEL, FILTER (72794) A3-30	EA	2							3 11
M O 00048		INSULATION, RUBBER: PANEL, FILTER (66935) 060-00370-900 MANUFACTURE FROM:	EA	1							
P O 00049	5640-914-6031	INSULATION, RUBBER (2 5/8 X 4 IN. REQUIRED)	FT			SEE	GRP	9501			
X20 00050		PANEL, FRONT (66935) 360-00344D900	EA	1							2 25

(1) SMR CODE INDEX NO.	(2) FEDERAL STOCK NUMBER	(3) DESCRIPTION	(4) REFERENCE NO. & MFR. CODE USABLE ON CODE UNIT OF ISSUE	(5) QTY INC UNIT PACK	(6) QTY INC IN UNIT	(7) 30-DAY DS MAINT ALLOWANCE (A)	(8) 30-DAY GS MAINT ALLOWANCE (A)	(9) 1-YR ALW PER 100 EQUIP CNTG	(10) 1-YR ALW PER 100 EQUIP CNTG	(11) DEPOT ILLUS- MAINT TRATION ALW- (A) (B) PER 100 EQUIP CNTG	(12) FIG ITEM NO.
X20 00051		GASKET, RUBBER: FRONT PANEL (66935) 060-00348A900	EA		2						2 24
X20 00052		GASKET, RUBBER: FRONT PANEL (66935) 060-00349A900	EA		1						2 23
X20 00053		GASKET, RUBBER: FRONT PANEL (66935) 060-00350A900	EA		2						2 33
X20 00054		GASKET, RUBBER: FRONT PANEL (66935) 060-00351A900	EA		6						2 29
X20 00055		GASKET, RUBBER: FRONT PANEL (66935) 060-00352A900	EA		3						2 28
X20 00056		GASKET, RUBBER: FRONT PANEL (66935) 060-00353A900	EA		2						2 19
X20 00057		GASKET, RUBBER: FRONT PANEL (66935) 060-00354A900	EA		4						2 19
X20 00058		GASKET, RUBBER: FRONT PANEL (66935) 060-00383A900	EA		1						2 31
X20 00059		GASKET, RUBBER: FRONT PANEL (66935) 060-00387A900	EA		1						2 14
M O 00060		INSULATION, RUBBER: FRONT PANEL (66935) 060-00599-900 MANUFACTURE FROM:	EA		1						2 13
P O 00061	5640-914-6031	INSULATION, RUBBER (4 X 8 3/4 IN. REQUIRED)	FT			SEE	GRP	9501			
M O 00062		INSULATION, RUBBER: FRONT PANEL (66935) 060-00356A900 MANUFACTURE FROM:	EA		2						2 22
P O 00063	5640-914-6031	INSULATION, RUBBER (8 3/4 X 17 1/4 IN. REQUIRED FOR EACH)	FT			SEE	GRP	9501			

(1) SMR CODE INDEX NO.	(2) FEDERAL STOCK NUMBER	(3) DESCRIPTION	(4) REFERENCE NO. & MFR. CODE USABLE ON CODE UNIT OF ISSUE	(5) QTY INC IN UNIT PACK	(6) QTY INC IN UNIT	(7) 30-DAY DS MAINT ALLOWANCE (A)	(8) 30-DAY GS MAINT ALLOWANCE (A)	(9) 1-YR ALW PER 100 EQUIP CNTG	(10) 1-YR ALW PER 100 EQUIP CNTG	(11) DEPOT ILLUS- MAINT TRATION ALW- (A) (B) PER 100 EQUIP EQUIP NO.	(12) FIG ITEM NO.
M O 00064		INSULATION, RUBBER: FRONT PANEL (66935) 060-00358A900 MANUFACTURE FROM:	EA		1						2 27
P O 00065	5640-914-6031	INSULATION, RUBBER (12 1/4 X 13 3/4 IN. REQUIRED)	FT			SEE	GRP	9501			
X20 00066		INSULATION, RUBBER: FRONT PANEL (66935) 060-00358A900 MANUFACTURE FROM:	EA		1						2 34
P O 00067	5640-914-6031	INSULATION, RUBBER (12 1/4 X 13 3/4 IN. REQUIRED)	FT			SEE	GRP	9501			
M O 00068		INSULATION, RUBBER: FRONT PANEL (66935) 060-00357A900 MANUFACTURE FROM:	EA		1						2 32
P O 00069	5940-785-5888	RUBBER, SHEET (5 1/4 X 8 3/4 IN. REQUIRED)	FT			SEE	GRP	9501			
X20 00070		NUT, SELF-LOCKING PLATE: FRONT PANEL TO CONTROL PANEL, LEFT SIDE PANEL TO MAINTENANCE PANEL, NO. 10-32 THD (03680) SPS13605-02	EA		10						2 10
0 00071	5320-761-3134	RIVET, BLIND, FLUSH: FRONT PANEL TO CONTROL PANEL, .094 DIA X .328 LG (96906) MS20605AD3W4	EA		8	*	*	*	*	*	2 35
X20 00072		PANEL, LEFT SIDE (66935) 360-00380D900	EA		1						2 8
X20 00073	5325-285-3373	FASTENER, SPRING LATCH: FRAME TO MAINTENANCE PANEL (72794) S3-150	EA		4						2 11
X20 00074		GASKET, RUBBER: LEFT SIDE PANEL (66935) 060-00478B900	EA		1						2 18
X20 00075		GASKET, RUBBER: LEFT SIDE PANEL (66935) 060-00480B900	EA		1						2 43

(1) SMR CODE INDEX NO.	(2) FEDERAL STOCK NUMBER	(3) DESCRIPTION	(4) REFERENCE NO. & MFR. CODE USABLE ON CODE UNIT OF ISSUE	(5) QTY INC IN UNIT PACK	(6) QTY INC IN UNIT	(7) 30-DAY DS MAINT ALLOWANCE (A)	(8) 30-DAY GS MAINT ALLOWANCE (A)	(9) 1-YR ALW PER 100 EQUIP CNTG	(10) 1-YR ALW PER 100 EQUIP CNTG	(11) DEPOT ILLUS- MAINT TRATION ALW- (A) (B) PER 100 EQUIP NO.	(12) ITEM NO.
X20 00076		GASKET, RUBBER: LEFT SIDE PANEL (66935) 060-00486A900	EA		1						2 40
X20 00077		GASKET, RUBBER: LEFT SIDE PANEL (66935) 060-00481A900	EA		1						2 6
X20 00078		GASKET, RUBBER: LEFT SIDE PANEL (66935) 060-00479A900	EA		1						2 9
X20 00079		GASKET, RUBBER: LEFT SIDE PANEL (66935) 060-00482A900	EA		1						
X20 00080		GASKET, RUBBER: LEFT SIDE PANEL (66935) 060-00487A900	EA		1						2 7
X20 00081		INSULATION, RUBBER: LEFT SIDE PANEL (66935) 060-00483A900	EA		1						2 39
M O 00082		INSULATION, RUBBER: LEFT SIDE PANEL (66935) 060-00484A900 MANUFACTURE FROM:	EA		1						2 17
P O 00083	5640-914-6031	INSULATION, RUBBER (8 1/2 X 13 9/16 REQUIRED)	FT			SEE	GRP	9501			
M O 00084		INSULATION, RUBBER: LEFT SIDE PANEL (66935) 060-00485A900 MANUFACTURE FROM:	EA		1						2 41
P O 00085	5640-914-6031	INSULATION, RUBBER (10 3/16 X 16 7/8 IN. REQUIRED)	FT			SEE	GRP	9501			
0 00086	5320-117-6939	RIVET, COUNTERSUNK HEAD, SOLID: LEFT SIDE PANEL TO MAINTENANCE PANEL, 3/32 DIA X 5/16 LG (96906) MS20426AD3-5	EA		8	*	*	*	*	*	2 12
0 00087	5320-117-6938	RIVET, COUNTERSUNK HEAD, SOLID: LEFT SIDE PANEL 3/32 DIA X 1/4 LG (96906) MS20426AD3-4	EA		6	*	*	*	*	*	2 44
0 00088	5320-584-0672	RIVET, COUNTERSUNK HEAD, SOLID: LEFT SIDE PANEL TO MAINTENANCE PANEL, 3/32 DIA X 3/8 LG (96906) MS20426AD3-6	EA		6	*	*	*	*	*	2 16

(1) SMR CODE INDEX NO.	(2) FEDERAL STOCK NUMBER	(3) DESCRIPTION	(4) REFERENCE NO. & MFR. CODE USABLE ON CODE UNIT OF ISSUE	(5) QTY INC IN UNIT PACK	(6) QTY INC IN UNIT	(7) 30-DAY DS MAINT ALLOWANCE (A)	(8) 30-DAY GS MAINT ALLOWANCE (A)	(9) 1-YR ALW PER 100 EQUIP CNTGCV	(10) 1-YR ALW PER 100 EQUIP EQUIP NO.	(11) DEPOT ILLUS- MAINT TRATION ALW- (A) (B) PER 100 EQUIP EQUIP NO.	ITEM NO.
0 00086	5305-059-3661	SCREW, MACHINE, PAN HEAD, RECESSED: LEFT SIDE PANEL, NO. 10-32 UNF X 3/4 LG (96906) MS51958-65	EA	3		1-20 * 21-50 * 51-100 *	1-20 * 21-50 * 51-100 *	*	*	2	3
X20 00090		STRIP, MOUNTING: 1/8 X 1/2 X 13 LG (66935) 060-00488A900	EA	1						2	5
X20 00091		PANEL, RIGHT SIDE (66935) 360-00381D900	EA	1						3	17
X20 00092		GASKET, RUBBER: RIGHT SIDE PANEL (66935) 060-00487A900	EA	1						3	16
X20 00093		GASKET, RUBBER: RIGHT SIDE PANEL (66935) 060-00482A900	EA	2						3	24
X20 00094		GASKET, RUBBER: RIGHT SIDE PANEL (66935) 060-00457A900	EA	1						3	26
X20 00095		GASKET, RUBBER: RIGHT SIDE PANEL (66935) 060-00456A900	EA	1						3	23
X20 00096		GASKET, RUBBER: RIGHT SIDE PANEL (66935) 060-00479A900	EA	1						3	21
X20 00097		GASKET, RUBBER: RIGHT SIDE PANEL (66935) 060-00481A900	EA	1						3	15
X20 00098		GASKET, RUBBER: RIGHT SIDE PANEL (66935) 060-00486A900	EA	1						3	35
X20 00099		GASKET, RUBBER: RIGHT SIDE PANEL (66935) 060-00480B900	EA	1						3	42
X20 00100		GASKET, RUBBER: RIGHT SIDE PANEL (66935) 060-00455A900	EA	1						3	25
X20 00101		INSULATION, RUBBER: RIGHT SIDE PANEL (66935) 060-00453A900	EA	1						3	28
M O 00102		INSULATION, RUBBER: RIGHT SIDE PANEL (66935) 060-00451A900 MANUFACTURE FROM:	EA	1						3	22

(1) SMR CODE INDEX NO.	(2) FEDERAL STOCK NUMBER	(3) DESCRIPTION	(4) REFERENCE NO. & MFR. CODE USABLE ON CODE UNIT OF ISSUE	(5) QTY INC IN UNIT PACK	(6) QTY INC IN UNIT	(7) 30-DAY DS MAINT ALLOWANCE (A) (B) (C)	(8) 30-DAY GS MAINT ALLOWANCE (A) (B) (C)	(9) 1-YR ALW PER 100 EQUIP CNTGCV	(10) DEPOT ILLUS- ALW PER 100 EQUIP	(11) MAINT TRATION ALW- (A) (B) PER 100 EQUIP NO.	FIG	ITEM NO.	
P O 00103	5640-914-6031	INSULATION, RUBBER (6 5/16 X 13 1/2 IN. REQUIRED)											
M O 00104		INSULATION, RUBBER: RIGHT SIDE PANEL (66935) 060-00454A900 MANUFACTURE FROM:	EA		1						3	18	
P O 00105	5640-914-6031	INSULATION, RUBBER (10 3/16 X 16 7/8 IN. REQUIRED)											
M O 00106		INSULATION, RUBBER: RIGHT SIDE PANEL (66935) 060-00452A900 MANUFACTURE FROM:	EA		1						3	20	
P O 00107	5640-914-6031	INSULATION, RUBBER (12 1/2 X 13 1/2 IN. REQUIRED)											
X20 00108		NUT, SELF-LOCKING, PLATE: FRAME TO RIGHT SIDE PANEL, NO. 10-32 UNF (03680) SPS13605-02	EA		3						3	29	
O 00109	5320-117-6938	RIVET, COUNTERSUNK HEAD, SOLID: FRAME TO RIGHT SIDE PANEL, 3/32 DIA X 1/4 LG (96906) MS20426AD3-4	EA		6	*	*	*	*	*	*	3	27
O 00110	5305-059-3661	SCREW, MACHINE, PAN HEAD, RECESSED: FRAME TO RIGHT SIDE PANEL, NO. 10-32 UNF X 3/4 LG (96906) MS1958-65	EA		3	*	*	*	*	*	*	3	12
X20 00111		PANEL, TOP (66935) 360-00378D900	EA		1							1	14
X20 00112		GASKET, RUBBER: TOP PANEL (66935) 060-00472B900	EA		2							1	9
X20 00113		GASKET, RUBBER: TOP PANEL (66935) 060-00474B900	EA		2							1	8
X20 00114		GASKET, RUBBER: TOP PANEL (66935) 060-00475B900	EA		1							1	12
X20 00115		INSULATION, RUBBER: TOP PANEL (66935) 060-00471-900	EA		1							1	11

(1) SMR CODE INDEX NO.	(2) FEDERAL STOCK NUMBER	(3) DESCRIPTION	(4) REFERENCE NO. & MFR. CODE USABLE ON CODE UNIT OF ISSUE	(5) QTY INC IN UNIT PACK	(6) QTY INC IN UNIT	(7) 30-DAY DS MAINT ALLOWANCE (A)	(8) 30-DAY GS MAINT ALLOWANCE (A)	(9) 1-YR ALW PER 100 EQUIP CNTG	(10) 1-YR ALW PER 100 EQUIP CNTG	(11) DEPOT ILLUS- MAINT TRATION (A) (B)	(12) FIG PER 100 EQUIP CNTG	(13) ITEM NO.	
M O 00116		INSULATION, RUBBER: TOP PANEL (66935) 060-00470B900 MANUFACTURE FROM:	EA		1						1	10	
P O 00117	5640-914-6031	INSULATION, RUBBER (11 X 38 3/4 IN. REQUIRED)	FT			SEE GRP 9501							
M O 00118		INSULATION, RUBBER: TOP PANEL (66935) 060-00473B900 MANUFACTURE FROM:	EA		1						1	13	
P O 00119	5640-914-6031	INSULATION, RUBBER (14 5/8 X 38 3/4 IN. REQUIRED)	FT			SEE GRP 9501							
X20 00120		NUT, SELF-LOCKING PLATE: LIFTING RING COVER TO TOP PANEL, NO. 10-32 UNF (03680) SPS13605-02	EA		4						1	29	
X20 00121		NUT, SELF-LOCKING PLATE: LIFTING RING COVER TO TOP PANEL, NO. 6-32 UNC (03680) SPS13605NM62	EA		4						1	3	
0 00122	5320-117-6938	RIVET, COUNTERSUNK HEAD, SOLID: LIFTING RING COVER TO TOP PANEL, 3/32 DIA X 1/4 LG (96906) MS20426AD3-4	EA		16	*	*	*	*	*	*	1	2
X20 00123		PANEL, MAINTENANCE (66935) 360-00329D900	EA		1						2	4	
X20 00124	5325-281-4968	FASTENER, GROMMET: MAINTENANCE PANEL (72794) GA3-200	EA	5							2	2	
X20 00125	5325-171-6795	FASTENER, SELF-LOCKING: MAINTENANCE PANEL (72794) A3-35	EA		1						2	1	
X20 00126		FASTENER, SELF-LOCKING: FILTER AND MAINTENANCE PANEL MTG (72794) A3-50	EA		6						3	11	
X20 00127		GASKET, RUBBER: MAINTENANCE PANEL (66935) 060-00328A900	EA		1						3	1	

(1) SMR CODE INDEX NO.	(2) FEDERAL STOCK NUMBER	(3) DESCRIPTION REFERENCE NO. & MFR. CODE	(4) USABLE ON CODE UNIT OF ISSUE	(5) QTY INC IN UNIT PACK	(6) QTY INC IN UNIT	(7) 30-DAY DS MAINT ALLOWANCE (A)	(8) 30-DAY GS MAINT ALLOWANCE (A)	(9) 1-YR ALW PER 100 EQUIP CNTG	(10) 1-YR ALW PER 100 EQUIP CNTG	(11) DEPOT ILLUS- MAINT TRATION (A) (B)	(12) FIG PER 100 EQUIP CNTG	(13) ITEM NO.			
X20 00128		INSULATION, RUBBER: MAINTENANCE PANEL (66935) 060-00330-900	EA		1						3	19			
X20 00129		SCREEN, FRESH AIR (66935) 360-00388C900	EA		2						10	2			
0 00130	5305-054-6650	SCREW, MACHINE, PAN HEAD, RECESSED: LIFTING RING COVER TO TOP PANEL, NO. 6-32 UNC X 1/24 LG (96906) MS51957-26	EA		4	*	*	*	*	*	*	1	1		
0 00131	5305-059-3660	SCREW, MACHINE, PAN HEAD, RECESSED: LIFTING RING COVER TO PANEL, 1/2 NO. 10-32 UNF X 1/2 LG (96906) MS51958-64	EA		4	*	*	*	*	*	*	1	5		
0 00132	5305-059-3661	SCREW, MACHINE, PAN HEAD, RECESSED: FRAME TO TOP PANEL, NO. 10-32 UNF X 3/4 LG (96906) MS51958-65	EA		31	*	*	*	*	*	*	1	6		
0 00133	5305-059-3661	SCREW, MACHINE, PAN HEAD, RECESSED: EVAPORATOR FAN OUTLET GUARD TO FRONT PANEL, LEFT SIDE PANEL AND MAINTENANCE PANEL MOUNTING, NO. 10-32 THD X 3/4 IN. LG (96906) MS51958-65	EA		39	*	*	*	*	*	*	2	3		
0 00134	5305-059-3661	SCREW, MACHINE, PAN HEAD, RECESSED: FRAME TO RIGHT SIDE PANEL, CONDENSER GUARD AND FILTER DOOR MOUNTING, NO. 10-32 THD X 3/4 IN. LG (96906) MS51958-65	EA		49	*	*	*	*	*	*	3	12		
0 00135	5305-059-3671	SCREW, MACHINE, PAN HEAD, RECESSED: CONDENSER GUARD TO FRAME, BOTTOM 1/4-28 THD X 3/4 IN. LG (96906) MS51958-81	EA		2	*	*	*	*	*	*	3	14		
00136		GROUP 22 - MISCELLANEOUS BODY, CHASSIS OR HULL AND ACCESSORY ITEMS													
00137		2207 - WINTERIZATION EQUIPMENT													
P O 00138	4130-087-4566	HEATER, COMPRESSOR CRANKCASE (10855) HT32AZ223	EA		1	*	2	2	*	2	2	24	20	7	30
X20 00139		SPRING, HEATER, COMPRESSOR (10855) 6A20-1481	EA		1							7	31		

(1) SMR CODE INDEX NO.	(2) FEDERAL STOCK NUMBER	(3) DESCRIPTION	(4) REFERENCE NO. & MFR. CODE	USABLE ON CODE	UNIT OF	ISSUE	(5) QTY INC IN UNIT PACK	(6) QTY INC IN UNIT	(7) 30-DAY DS MAINT ALLOWANCE (A)	(8) 30-DAY GS MAINT ALLOWANCE (A)	(9) 1-YR ALW PER 100 EQUIP CNTG	(10) 1-YR ALW PER 100 EQUIP CNTG	(11) DEPOT ILLUS- MAINT TRATION (A) (B)	
00140		2210 - DATA PLATES												
X20 00141		DECAL, FRAME, CABINET (66935) 035-00077B900			EA		1						1 24	
X20 00142		DECAL, FRONT PANEL (66935) 035-00079B900			EA		2						2 21	
X20 00143		DECAL, FRONT AND MAINTENANCE PANEL (66935) 035-00080B900			EA		1						2 30	
X20 00144		DECAL, FRONT PANEL (66935) 035-00082B900			EA		1						2 26	
X20 00145		DECAL, LEFT SIDE PANEL (66935) 035-00078B900			EA		1						2 15	
X20 00146		DECAL, PANEL (66935) 035-00081B900			EA		2						1 7	
X20 00147		DECAL, PANEL (66935) 035-00083B900			EA		1							
X20 00148		DECAL, FILTER PANEL (66935) 035-00076B900			EA		1							
X20 00149		DECAL, CONTROL BOX (66935) 035-00084B900			EA		1						4 24	
X2F 00150		NAME PLATE, IDENTIFICATION: FRONT PANEL (66935) 029-11808C900			EA		1						2 36	
X2F 00151		PLATE, INFORMATION: MAINTENANCE PANEL (66935) 029-11807D900			EA		1						3 2	
F 00152	5320-117-6826	RIVET, UNIVERSAL HEAD: FRONT PANEL TO NAME PLATE, 1/8 DIA X 1/4 LG (96906) MS20470AD4-4			EA		4	*	*	*	*	*	*	2 37
X2F 00153		RIVET, BLIND, TRUSS, DRIVE PIN: MAINTENANCE PANEL TO INFORMATION PLATE, 1/8 DIA (96906) MS20606AD4H2			EA		6						38 3	

(1) SMR CODE INDEX NO.	(2) FEDERAL STOCK NUMBER	(3) DESCRIPTION REFERENCE NO. & MFR. CODE	(4) USABLE ON CODE UNIT OF ISSUE	(5) QTY INC IN UNIT PACK	(6) QTY INC IN UNIT	(7) 30-DAY DS MAINT ALLOWANCE (A)	(8) 30-DAY GS MAINT ALLOWANCE (A)	(9) 1-YR ALW PER 100 EQUIP CNTG	(10) 1-YR ALW PER 100 EQUIP CNTG	(11) DEPOT ILLUS- MAINT TRATION ALW- (A) (B) PER 100 EQUIP NO.	(12) FIG ITEM NO.
00154		GROUP 40 - GENERATOR AND ROTATING EXCITER ASSEMBLIES									
00155		4000 - MOTOR ASSEMBLY									
P F 00156	3110-087-4540	BEARING, BALL: CONDENSER MOTOR (03510) 732A500AC4	EA	2		* 4 4	* 4 4	42		35	
P F 00157	3110-087-4539	BEARING, BALL: EVAPORATOR MOTOR (03510) 113A617AAP1	EA	2		* 4 4	* 4 4	42		35	
X2F 00158		BOX, CONDUIT: CONDENSER MOTOR (03510) L534B278BK1	EA	1							
X2F 00159		COVER, TERMINAL BOX: EVAPORATOR MOTOR (03510) 114A809AF2	EA	1							
P O R 00160	6105-983-5843	MOTOR, BLOWER, EVAPORATOR: 1/3 HP (66935) 060-00621C900 (ELECTRIC MOTORS AND REPAIR PARTS ARE TO BE REQUISITIONED BY COMPLETE IDENTIFYING NOMENCLATURE, COMPLETE MOTOR AND FRAME NAMEPLATE DATA MUST BE SHOWN ON THE REQUISITION TO INSURE SUPPLY OF THE PROPER REPAIR PARTS OR MOTOR)	EA	1		* 2 2	* 2 2	14		10 9 10	
P O R 00161	6105-891-7623	MOTOR, BLOWER CONDENSER: 1 1/2 HP (88422) 5K182HG458OT (ELECTRIC MOTORS AND REPAIRS PARTS ARE TO BE REQUISITIONED BY COMPLETE IDENTIFYING NOMENCLATURE. COMPLETE MOTOR AND FRAME NAMEPLATE DATA ,MUST BE SHOWN ON REQUISITION TO INSURE SUPPLY OF PROPER REPAIR PARTS OR MOTOR)	EA	1		* 2 2	* 2 2	14		10 8 11	
0 00162	5306-638-7719	SCREW, CAP, HEXAGON HEAD: EVAPORATOR MOTOR MTG 5/16-24 UNF X 7/8 LG (96906) MS35308-333	EA	4		* * *	* * *	*		* 9 11	
0 00163	5305-708-8385	SCREW, CAP, HEXAGON HEAD: CONDENSER MOTOR MTG 3/8-24 THD X 1 3/8 IN. LG (96906) MS35308-363	EA	4		* * *	* * *	*		* 8 12	
X2F 00164		SHIELD, END: EVAPORATOR MOTOR (03510) 114D813ABP4	EA	1							
X2F 00165		SHIELD, END: EVAPORATOR MOTOR (03510) 114D807AAP3	EA	1							

(1) SMR CODE INDEX NO.	(2) FEDERAL STOCK NUMBER	(3) DESCRIPTION	(4) REFERENCE NO. & MFR. CODE USABLE ON CODE UNIT OF ISSUE	(5) QTY INC IN UNIT PACK	(6) QTY INC IN UNIT	(7) 30-DAY DS MAINT ALLOWANCE (A)	(8) 30-DAY GS MAINT ALLOWANCE (A)	(9) 1-YR ALW PER 100 EQUIP CNTG	(10) 1-YR ALW PER 100 EQUIP CNTG	(11) DEPOT ILLUS- MAINT TRATION ALW- (A) (B) PER 100 EQUIP NO.	(12) FIG PER 100 EQUIP NO.	(13) ITEM (B) NO.			
X2F 00166		SHIELD, END: CONDENSER MOTOR (03510) 112D101AA2	EA		2										
00167		4001 - ROTOR ASSEMBLIES													
X2F 00168		ROTOR ASSEMBLY: CONDENSER MOTOR (03510) 532B716BC2	EA		1										
X2F 00169		ROTOR ASSEMBLY: EVAPORATOR MOTOR (03510) 304B111ALG7	EA		1										
00170		4002 - STATOR ASSEMBLIES													
X2F 00171		STATOR ASSEMBLY: CONDENSER MOTOR (03510) 682B954AB1	EA		1										
X2F 00172		STATOR ASSEMBLY: EVAPORATOR MOTOR (03510) 114B421ESG1	EA		1										
00173		4006 - STARTING AND PROTECTIVE DEVICES													
P O 00174	6110-706-5398	CONTACTOR, MOTOR: MAGNETIC, AC (15605) 9560H392B	EA		3	2	2	4	2	2	4	42	35	4	5
X2F 00175		PROTECTOR, THERMAL: EVAPORATOR MOTOR (03510) 112A501WPP59	EA		1										
X2F 00176	6105-087-4564	PROTECTOR, THERMAL: CONDENSER MOTOR (03510) 733A475AH25	EA		1										
0 00177	5310-016-7326	NUT, SELF-LOCKING HEXAGON: CONTACTOR MOUNTING TO JUNCTION BOX, NO. 10-32 UNF (96906) MS21045-3	EA		9	*	*	*	*	*	*	*	*	4	11
0 00178	5305-059-3657	SCREW, MACHINE, PAN HEAD, RECESSED: CONTACTOR MOUNTING TO JUNCTION BOX, NO. 10-32 UNF X 3/8 LG (96906) MS51958-61	EA		7	*	*	*	*	*	*	*	*	4	67

(1) SMR CODE INDEX NO.	(2) FEDERAL STOCK NUMBER	(3) DESCRIPTION	(4) REFERENCE NO. & MFR. CODE USABLE ON CODE UNIT OF ISSUE	(5) QTY INC IN UNIT PACK	(6) QTY INC IN UNIT	(7) 30-DAY DS MAINT ALLOWANCE (A)	(8) 30-DAY GS MAINT ALLOWANCE (A)	(9) 1-YR ALW PER 100 EQUIP CNTG	(10) 1-YR ALW PER 100 EQUIP CNTG	(11) DEPOT ILLUS- MAINT TRATION ALW- (A) (B) PER EQUIP NO.	(12) FIG ITEM NO.
0 00179	5305-059-3660	SCREW, MACHINE, PAN HEAD, RECESSED: CONTACTOR AND CLAMP TO JUNCTION BOX, NO. 10-32 UNF X 5/8 LG (96906) MS1958-64	EA	2		* * *	* * *	* * *	* * *	4	66
F 00180	5310-061-7326	SCREW, MACHINE, PAN HEAD, RECESSED: DUAL PRESSURE SWITCH MOUNTING (96906) MS51958-63	EA	3		* * *	* * *	* * *	* * *	4	32
X2F 00181		SWITCH, DUAL ELEMENT: PRESSURE ASSEMBLY (66935) 360-00396C900	EA	1						4	34
X20 00182		ADAPTER, ELECTRICAL CONNECTOR: DUAL PRESSURE (66935) 023-091058900	EA	1						4	35
X20 00183		CONNECTOR, PIN: DUAL PRESSURE SWITCH RECEPTACLE, BOX MOUNTING (96906) MS3102R12S3PX	EA	1						4	38
X20 00184	5330-079-7838	GASKET, RUBBER: 1.094 SQ (96906) MS51007-3	EA	1							
0 00185	5310-982-5000	NUT, SELF-LOCKING HEXAGON: CONNECTOR TO ADAPTER MTG NO. 4-40 THD (96906) MS21045C04	EA	4		* * *	* * *	* * *	* * *	4	36
0 00186	5305-054-5656	SCREW, MACHINE, PAN HEAD: CONNECTOR TO ADAPTER MTG NO. 4-40 THD SIZE, 1 1/4 IN. LG (96906) MS51957-22	EA	4		* * *	* * *	* * *	* * *	4	37
P F 00187	5930-054-0365	SWITCH, DUAL PRESSURE (49742) 022-7806	EA	1		* 2 2	* 2 2	14	10		
X20 00188		WIRE, ELECTRICAL ASSEMBLY (66935) 360-00274D972	EA	1							
X20 00189	5940-557-1627	TERMINAL, LUG: FOR NO. 8 STUD (96906) MS25036-53	EA	1							
X20 00190		WIRE, ELECTRICAL: AN-16 600V TYPE 1 (23 FT. REQUIRED) (66935) 025-14404-900	FT								
X20 00191		WIRE, ELECTRICAL JUMPER (66935) 060-00274D975	EA	1							

(1) SMR CODE INDEX NO.	(2) FEDERAL STOCK NUMBER	(3) DESCRIPTION	(4) REFERENCE NO. & MFR. CODE USABLE ON CODE UNIT OF ISSUE	(5) QTY INC IN UNIT PACK	(6) QTY INC IN UNIT	(7) 30-DAY DS MAINT ALLOWANCE (A)	(8) 30-DAY GS MAINT ALLOWANCE (A)	(9) 1-YR ALW PER 100 EQUIP CNTG	(10) 1-YR ALW PER 100 EQUIP CNTG	(11) DEPOT ILLUS- MAINT TRATION ALW- (A) (B) PER 100 EQUIP NO.	(12) ITEM NO.	
00192		4009 - CONTROL PANELS, HOUSING, CUBICLES										
X20 00193		CONTROL BOX, PANEL ASSEMBLY (66935) 360-00346D900	EA	1								
X20 00194		ADAPTER, ELECTRIC CONNECTION (66935) 023-09105B900	EA	1								
X20 00195		BOX, CONTROL PANEL (66935) 360-00438D900	EA	1						4	21	
X20 00196		CHAIN, BEAD: WITH PLUG (66935) 360-00375B900	EA	1								
X20 00197		FASTENER: BEAD CHAIN FOR 1/8 CHAIN	EA	2						4	55	
X20 00198		CHAIN, BEAD: 3 IN. LG (66935) 060-00377-900	EA	1						4	56	
X20 00199		PLUG, DOT: 1 IN. OD (66935) 060-00620A900	EA	1						4	57	
0 00200	5320-117-6826	RIVET, UNIVERSAL HEAD SOLID: CHAIN TO CONTROL BOX WALL, AND PLUG 1/8 DIA X 1/4 LG (96906) MS20470AD4-4	EA	2		*	*	*	*	*	4	54
X20 00201		COVER, CONTROL BOX PANEL (66935) 360-00395C900	EA	1						4	28	
X20 00202		GASKET, RUBBER: COVER (66935) 060-00431B900	EA	1						4	29	
M O 00203		INSULATION, RUBBER (66935) 060-00432B900 MANUFACTURE FROM:	EA	1						4	33	
P O 00204	5640-785-7888	INSULATION, RUBBER (6 3/4 X 5 1/2 IN. REQUIRED)	SH			SEE GRP 9501						
X20 00205		GASKET, RUBBER: CONTROL PANEL (66935) 060-00611B900	EA	1						4	18	
M O 00206		INSULATION, RUBBER (66935) 060-00613B900 MANUFACTURE FROM:	EA	2						4	19	

(1) SMR CODE INDEX NO.	(2) FEDERAL STOCK NUMBER	(3) DESCRIPTION REFERENCE NO. & MFR. CODE	(4) USABLE ON CODE UNIT OF ISSUE	(5) QTY INC IN UNIT PACK	(6) QTY INC IN UNIT	(7) 30-DAY DS MAINT ALLOWANCE (A) (B) (C)	(8) 30-DAY GS MAINT ALLOWANCE (A) (B) (C)	(9) 1-YR ALW PER 100 EQUIP CNTGCV	(10) DEPOT ILLUS- ALW PER 100 EQUIP	(11) MAINT TRATION (A) (B) FIG EQUIP NO.	ITEM NO.	
P O 00207	5640-785-7888	INSULATION RUBBER (4 3/8 X 6 9/16 IN. REQUIRED FOR 1 EACH)	SH			1-20 21-50 51-100						SEE GRP 9501
M O 00208		INSULATION, RUBBER (66935) 060-00612B900 MANUFACTURE FROM:	EA		1					4	20	
P O 00209	5640-785-7888	INSULATION, RUBBER (4 3/8 X 8 7/8 IN. REQUIRED)	SH									SEE GRP 9501
X20 00210		NUT, SELF-LOCKING PLATE: NO. 10-32 UNF (03680) SPS13605-02	EA		8					4	40	
0 00211	5320-117-6939	RIVET, COUNTERSUNK HEAD, SOLID: 3/32 DIA X 5/16 LG (96906) MS20426AD3-5	EA		16	* * *	* * *	* * *	* * *	4	39	
0 00212	5310-061-7326	SCREW, MACHINE, PAN HEAD, RECESSED: COVER TO CONTROL PANEL, NO. 10-32 UNF X 1/2 LG (96906) MS51958-63	EA		8	* * *	* * *	* * *	* * *	4	32	
M O 00213		WIRE ASSEMBLY, ELECTRICAL (66935) 360-00274D971 MANUFACTURE FROM:	EA		2							
P O 00214	6145-578-7517	WIRE, ELECTRICAL: AN-16 600V TYPE 1 (66935) 025-14404-900 (23 FT. REQUIRED)	EA									
X20 00215	5940-557-1627	TERMINAL, LUG: FOR NO. 8 STUD (96906) MS25036-53	EA		1							
X20 00216	5330-079-7840	GASKET, RUBBER: 1 3/8 SQ (96906) MS51007-6	EA		1					4	27	
0 00217	5310-982-5000	NUT, SELF-LOCKING HEXAGON: HARNESS TO COVER, NO. 4-4 OZ (96906) MS21045C04	EA		4	* * *	* * *	* * *	* * *	4	36	
M O 00218		HARNESS, WIRING CONTROL BOX (66935) 360-00359C900 MANUFACTURE FROM:	EA		1							
X20 00219	5935-801-6617	CONNECTOR, PIN: CONTROL BOX MOUNTING (96906) MS3102R18-4P	EA		1					4	26	

(1) SMR CODE INDEX NO.	(2) FEDERAL STOCK NUMBER	(3) DESCRIPTION REFERENCE NO. & MFR. CODE	(4) USABLE ON CODE UNIT OF ISSUE	(5) QTY INC IN UNIT PACK	(6) QTY INC IN UNIT	(7) 30-DAY DS MAINT ALLOWANCE (A)	(8) 30-DAY GS MAINT ALLOWANCE (A)	(9) 1-YR ALW PER 100 EQUIP CNTG	(10) 1-YR ALW PER 100 EQUIP CNTG	(11) DEPOT ILLUS- MAINT TRATION ALW- (A) (B) PER 100 EQUIP NO.	(12) FIG PER 100 EQUIP NO.	(13) ITEM NO.	
X20 00220		TWINE LACING: ELECTRIC HARNESS (66935) 025-14416-900	FT		6								
M O 00221		INSULATION TUBING: 5/16 DIA NON RIGID (66935) 060-00495-900 MANUFACTURE FROM:	EA		1						4	25	
P O 00222	5970-899-7760	INSULATION TUBING: 5/16 IN. DIA, NON RIGID (18 IN. REQUIRED)	FT			SEE GRP 9501							
P O 00223	6145-578-7517	WIRE, ELECTRICAL: AN-16 600V TYPE I (66935) 025-14404-900	FT		6								
0 00224	5310-059-3677	SCREW, MACHINE, PAN HEAD, RECESSED: CONTROL BOX MOUNTING TO FRAME, NO. 10-32 UNF X 3/4 LG (96906) MS51958-65	EA		8	*	*	*	*	*	*	4 23	
0 00225	5305-054-5651	SCREW, MACHINE, PAN HEAD, RECESSED: HARNESS TO COVER, NO. 4-4 OZ X 1/2 LG (96906) MS51957-17	EA		4	*	*	*	*	*	*	4 31	
00226		4011 - CIRCUIT BREAKERS, CUTOUTS, FUSE AND FUSE HOLDERS											
P O 00227	5925-068-3940	CIRCUIT, BREAKER (66935) 060-00497B900	EA		1	*	2	2	*	2	2	21 15 4 3	
X20 00228		SCREW: SHIELD MOUNTING CIRCUIT BREAKER (97539) HE105OASSY	EA		6							4 1	
X20 00229	5925-979-5856	SHIELD, CIRCUIT BREAKER (97539) 025HE105OASSY	EA		1							4 2	
00230		4012 - SWITCHES											
X20 00231	5355-855-6235	KNOB, POINTER, ROTARY SWITCH (96906) MS25165-1	EA		1							4 59	

(1) SMR CODE INDEX NO.	(2) FEDERAL STOCK NUMBER	(3) DESCRIPTION	(4) REFERENCE NO. & MFR. CODE USABLE ON CODE UNIT OF ISSUE	(5) QTY INC IN UNIT PACK	(6) QTY INC IN UNIT	(7) 30-DAY DS MAINT ALLOWANCE (A) (B) (C)	(8) 30-DAY GS MAINT ALLOWANCE (A) (B) (C)	(9) 1-YR ALW PER 100 EQUIP CNTGCV	(10) DEPOT ILLUS- MAINT TRATION ALW- (A) (B) PER 100 EQUIP NO.	(11) ITEM NO.
0 00232	5355-579-2896	NUT, ROTARY SWITCH (96906) MS25165-1	EA	1		* * *	* * *	* * *	* * *	4 58
P O 00233	5945-052-9018	RELAY ASSEMBLY: TIME DELAY (82768) DT1A220VA	EA	1		* 2 2	* 2 2	21	19 4	64
0 00234	5305-054-6657	SCREW, MACHINE, PAN HEAD, RECESSED: RELAY TO JUNCTION BOX, NO. 6-32 UNC X 7/8 LG (96906) MS51957-33	EA	2		* * *	* * *	* * *	* * *	4 65
0 00235	5310-889-2544	NUT, SELF-LOCKING HEXAGON: RELAY TO JUNCTION BOX, NO. 6-32 UNC (96906) MS21045-06	EA	2		* * *	* * *	* * *	* * *	4 12
P O 00236	5930-669-9958	SWITCH, ROTARY, 3 POSITION (76055) 173CMODIFIED	EA			* 2 2	* 2 2	14	10 4	46
P O 00237	4130-087-4565	THERMOSTAT, CRANKCASE (10855) 76HC231-1122	EA	1		* 2 2	* 2 2	24	20 7	33
00238		4018 - TERMINAL BLOCKS, JUNCTION BOXES								
X20 00239		BOARD, TERMINAL: JUNCTION BOX ASSEMBLY (75382) N03-603	EA	1						4 63
X2F 00240		BOX, JUNCTION ASSEMBLY (66935) 360-00347D900	EA							
X2F 00241		BOX, JUNCTION (66935) 360-00301D900	EA	1						4 4
X2F 00242	5340-757-6508	CLAMP, CABLE LOCKING (95987) TL28	EA	2						4 9
X20 00243	5330-914-7651	GASKET, RUBBER: CONNECTOR MTG (96906) MS51007-12	EA	1						4 7
X20 00244	5330-836-4355	GASKET, RUBBER: CONNECTOR MTG (96906) MS51007-7	EA	1						4 15
M O 00245		HARNES WIRING: DISTRIBUTOR JUNCTION BOX (66935) 360-00343D900 MANUFACTURE FROM:	EA							
X20 00246	5935-991-7233	CONNECTOR, SOCKET RECEPTACLE: BOX MOUNTING (96906) MS3102R32-6S	EA	1						4 8

(1) SMR CODE INDEX NO.	(2) FEDERAL STOCK NUMBER	(3) DESCRIPTION REFERENCE NO. & MFR. CODE	(4) USABLE ON CODE UNIT OF ISSUE	(5) QTY INC IN UNIT PACK	(6) QTY INC IN UNIT	(7) 30-DAY DS MAINT ALLOWANCE (A)	(8) 30-DAY GS MAINT ALLOWANCE (A)	(9) 1-YR ALW PER 100 EQUIP CNTG	(10) 1-YR ALW PER 100 EQUIP CNTG	(11) DEPOT ILLUS- MAINT TRATION ALW- (A) (B) PER 100 EQUIP NO.
X20 00247	5940-204-9142	TERMINAL, LUG: CRIMP FOR NO. 10 STUD (96906) MS25036-12	EA		15					
X20 00248	5940-644-8713	TERMINAL, LUG: CRIMP FOR NO. 10 STUD (96906) MS25036-8	EA		30					
X20 00249	5940-534-0970	TERMINAL, LUG: CRIMP FOR NO. 6 STUD (96906) MS25036-7	EA		6					
X20 00250		TWINE, LACING: ELECTRIC, HARNESS (66935) 025-14416-900	FT		15					
P O 00251	6145-578-7513	WIRE, ELECTRICAL: AN-10 600V TYPE I (66935) 025-14402-900	FT		6					
P O 00252	6145-578-7517	WIRE, ELECTRICAL: AN-16 600V TYPE I (66935) 025-14404-900	FT		19					
M O 00253		WIRE, ELECTRICAL: JUMPER (66935) 360-00274D923 MANUFACTURE FROM:	EA		1					
P O 00254	6145-578-7517	WIRE, ELECTRICAL: AN-16 600V TYPE I (66935) 025-14404-900	FT		25					
X20 00255	5940-644-8713	TERMINAL, LUG: CRIMP FOR NO. 10 STUD (96906) MS25036-8	EA		1					
X20 00256	5940-534-0970	TERMINAL, LUG: CRIMP FOR NO. 6 STUD (96906) MS25036-7	EA		1					
M O 00257		WIRE, ELECTRICAL: JUMPER (66935) 360-00274D924 MANUFACTURE FROM:	EA		1					
P O 00258	6145-578-7517	WIRE, ELECTRICAL: AN-16 600V TYPE I (66935) 025-14404-900	FT		25					
X20 00259	5940-644-8713	TERMINAL, LUG: CRIMP FOR NO. 10 STUD (96906) MS25036-8	EA		2					
X20 00260	5940-534-0970	TERMINAL, LUG: CRIMP FOR NO. 6 STUD (96906) MS25036-7	EA		1					

(1) SMR CODE INDEX NO.	(2) FEDERAL STOCK NUMBER	(3) DESCRIPTION	(4) REFERENCE NO. & MFR. CODE USABLE ON CODE UNIT OF ISSUE	(5) QTY INC IN UNIT PACK	(6) QTY INC IN UNIT	(7) 30-DAY DS MAINT ALLOWANCE (A) (B) (C)	(8) 30-DAY GS MAINT ALLOWANCE (A) (B) (C)	(9) 1-YR ALW PER 100 EQUIP CNTGCV	(10) DEPOT ILLUS- ALW PER 100 EQUIP EQUIP NO.	(11) MAINT TRATION ALW- (A) (B) PER 100 FIG ITEM NO.	
M O 00261		WIRE, ELECTRICAL: DELAY SWITCH (66935) 360-00274D973 MANUFACTURE FROM:	EA		1						
P O 00262	6145-578-7515	WIRE, ELECTRICAL: AN-16 600V TYPE I (66935) 025-14404-900	FT		67						
X20 00263	5940-644-8713	TERMINAL, LUG: CRIMP FOR NO. 10 STUD (96906) MS25036-8	EA		1						
M O 00264		WIRE, ELECTRICAL: DELAY SWITCH (66935) 360-00274D974 MANUFACTURE FROM:	EA		1						
P O 00265	6145-578-7517	WIRE, ELECTRICAL: AN-16 600V TYPE I (66935) 025-14404-900	FT		92						
X20 00266	5940-644-8713	TERMINAL, LUG: CRIMP FOR NO. 10 STUD (96906) MS25036-8	EA		1						
X20 00267		BOX, POWER, INPUT (66935) 360-00373C900	EA		1					4 50	
O 00268	5320-761-3134	RIVET, BLIND, FLUSH: .094 DIA X .328 LG (96906) MS20605AD3W4	EA		10	*	*	*	*	*	4 51
X20 00269		NUT, SELF-LOCKING PLATE: POWER BOX TO FRAME, PANEL TO POWER BOX, NO. 10-32 UNF (03680) SPS13605-02	EA		5						4 40
X20 00270	5935-577-8589	CAP, DUST: ELECTRICAL RECEPTACLE (96906) MS25043-22C	EA		1						4 52
X20 00271	5935-847-0568	CONNECTOR, CONDUIT BOX: COMPRESSOR (96906) MS3102R2411P	EA		1						7 32
X20 00272		COVER, CONDUIT BOX: COMPRESSOR (10855) 76HC381-134	EA		1						7 17
X20 00273	5340-929-3506	CLAMP, TUBE: INSULATION TUBING (96906) MS21322-40	EA		7						4 42
X20 00274	5325-174-9008	GROMMET, RUBBER: PROTECTS HARNESS THROUGH EVAPORATOR SECTION DECK, 1/2 ID X 1/2 OD 1/4 THK (96906) MS35489-15	EA		1						

(1) SMR CODE INDEX NO.	(2) FEDERAL STOCK NUMBER	(3) DESCRIPTION	(4) REFERENCE NO. & MFR. CODE	(5) QTY INC IN UNIT PACK	(6) QTY INC IN UNIT	(7) 30-DAY DS MAINT ALLOWANCE (A)	(8) 30-DAY GS MAINT ALLOWANCE (A)	(9) 1-YR ALW PER 100 EQUIP CNTG	(10) 1-YR ALW PER 100 EQUIP CNTG	(11) DEPOT ILLUS- MAINT TRATION ALW- (A) (B) PER 100 EQUIP NO.	(12) FIG ITEM NO.
M O 00275		HARNES, WIRING POWER DISTRIBUTOR (66935) 360-00275E900 MANUFACTURE FROM:		EA	1						
X20 00276		CONNECTOR, PIN: JUNCTION BOX (96906) MS25183-32-6P		EA	1					4	10
X20 00277		CONNECTOR, SOCKET: COMPRESSOR (96906) MS25183-24-11S		EA	1						
X20 00278		CONNECTOR, SOCKET: CONTROL PANEL (96906) MS25183-18-4S		EA	1					4	30
X20 00279	5935-581-4193	CONNECTOR, SOCKET: EVAPORATOR AND CONDENSER FAN MOTOR (96906) MS25183-16S		EA	2						
X20 00280	5935-559-1782	CONNECTOR, SOCKET: SOLENOID VALVE (96906) MS25183-12S3S		EA	1						
X20 00281		CONNECTOR, SOCKET: DUAL PRESSURE SWITCH (96906) MS25183-12S3SX		EA	1						
X20 00282		TWINE, LACING: ELECTRICAL HARNESS (AS REQUIRED) (66935) 025-14416-900		FT							
X20 00283		INSULATION, TUBING: JUNCTION BOX PIN CONNECTOR TO BRANCH, 7/8 DIA (66935) 060-00496-900		EA	1						
P O 00284	6145-578-7517	WIRE, ELECTRICAL: AN-16 600V TYPE I (9 FT REQUIRED) (66935) 025-14404-900		FT							
P O 00285	6145-578-7513	WIRE, ELECTRICAL: AN-10 600V TYPE I (66935) 025-14402-900 (19 FT REQUIRED)		FT							
M O 00286		HARNES, WIRING: POWER INPUT BOX (66935) 360-00325D900 MANUFACTURE FROM:		EA	1						
X20 00287		CONNECTOR, PIN: BOX MOUNTING (96906) MS3103-22-22P		EA	1					4	13

(1) SMR CODE INDEX NO.	(2) FEDERAL STOCK NUMBER	(3) DESCRIPTION	(4) REFERENCE NO. & MFR. CODE USABLE ON CODE UNIT OF ISSUE	(5) QTY INC IN UNIT PACK	(6) QTY INC IN UNIT	(7) 30-DAY DS MAINT ALLOWANCE (A)	(8) 30-DAY GS MAINT ALLOWANCE (A)	(9) 1-YR ALW PER 100 EQUIP CNTG	(10) 1-YR ALW PER 100 EQUIP CNTG	(11) DEPOT ILLUS- MAINT TRATION ALW- (A) (B) PER EQUIP NO. NO.	
X20 00288		CONNECTOR, SOCKET (96906) MS25183-22-22S	EA		1					4 49	
X20 00289		STRAP, CABLE (59730) TANDBTY25	EA		4					4 48	
P O 00290	6145-284-0657	WIRE, ELECTRICAL: AN-8 600V TYPE II (66935) 025-14401-900	FT							4 47	
M O 00291		HARNES, WIRING: POWER INPUT JUNCTION.BOX (66935) 360-00336C900 MANUFACTURE FROM:	EA		1						
X20 00292	5935-804-5816	CONNECTOR, PIN, RECEPTACLE: BOX MOUNTING (96906) MS3102R22-22P	EA		1					4 14	
P O 00293	6145-284-0657	WIRE, ELECTRICAL: AN-8 600V TYPE II (18 IN. REQUIRED) (66935) 025-14401-900	FT								
X20 00294	5940-557-1631	TERMINAL, LUG: CRIMP FOR NO. 10 STUD (96906) MS25036-15	EA		4						
O 00295	5310-889-2549	NUT, SELF-LOCKING HEXAGON: WIRING HARNESS AND TERMINAL BOARD TO JUNCTION BOX, NO. 8-32 UNC (96906) MS21045-08	EA		6	*	*	*	*	*	4 6
F 00296	5310-061-7326	NUT, SELF-LOCKING HEXAGON: JUNCTION BOX PLATE TO FRAME AND HOUSING, NO. 10-32 UNF (96906) MS21045-3	EA		4	*	*	*	*	*	8 6
O 00297	5310-982-5000	NUT, SELF-LOCKING HEXAGON: HARNESS TO POWER BOX, NO. 4-40 UNC (96906) MS21045C04	EA		4	*	*	*	*	*	4 36
O 00298	5310-982-5000	NUT, SELF-LOCKING HEXAGON: GROUND NO. 4-40 THD (96906) MS21045C04	EA		2	*	*	*	*	*	3 8
O 00299	5310-042-6903	NUT, HEXAGON: CLAMP TO CONTROL BOX, NO. 10-32 UNF (96906) MS35650-102	EA		2	*	*	*	*	*	4 45
X2F 00300		PLATE, MOUNTING JUNCTION BOX (66935) 360-00372D900	EA		1					8 17	

(1) SMR CODE INDEX NO.	(2) FEDERAL STOCK NUMBER	(3) DESCRIPTION	(4) REFERENCE NO. & MFR. CODE	USABLE ON CODE	UNIT OF ISSUE	(5) QTY INC IN UNIT PACK	(6) QTY INC IN UNIT	(7) 30-DAY DS MAINT ALLOWANCE (A)	(B)	(C)	(8) 30-DAY GS MAINT ALLOWANCE (A)	(B)	(C)	(9) 1-YR ALW PER 100 EQUIP CNTG	(10) 100 PER EQUIP	(11) DEPOT ILLUS- MAINT TRATION (A) (B)	ITEM NO.
X2F 00301		NUT, SELF-LOCKING PLATE: PLATE TO JUNCTION BOX, NO. 10-32 UNF (03680) SPS13605-02			EA		2									8	7
F 00302	5320-244-3469	RIVET, COUNTERSUNK HEAD, SOLID: PLATE TO JUNCTION BOX, 3/32 DIA X 1.4 LG (96906) MS20427-3C4			EA	4	*	*	*	*	*	*	*			8	18
0 00303	5305-054-6672	SCREW, MACHINE, PAN HEAD, RECESSED: TERMINAL BOARD AND WIRING HARNESS TO JUNCTION BOX, NO 8-32 UNC X 3/4 LG (96906) MS51957-47			EA	6	*	*	*	*	*	*	*	*	*	4	17
0 00304	5305-059-3659	SCREW, MACHINE, PAN HEAD, RECESSED: PLATE TO JUNCTION NO. 10-32 UNF X 1/2 LG (96906) MS51958-63			EA	2	*	*	*	*	*	*	*	*	*	8	1
0 00305	5305-054-5651	SCREW, MACHINE, PAN HEAD, RECESSED: GROUND NO. 4-40 UNC X 1/2 LG (96906) MS51957-17			EA	1	*	*	*	*	*	*	*	*	*	3	40
0 00306	5305-071-1322	SCREW, MACHINE, FLAT HEAD, RECESSED: POWER BOX MOUNTING TO FRAME, NO. 10-32 UNF X 1/2 LG (96906) MS51960-65			EA	2	*	*	*	*	*	*	*	*	*	4	53
F 00307	5320-059-3660	SCREW, MACHINE, PAN HEAD, RECESSED: JUNCTION BOX PLATE TO FRAME AND HOUSING, NO. 10-32 UNF X 5/8 LG (96906) MS51958-64			EA	4	*	*	*	*	*	*	*	*	*	8	14
0 00308	5305-054-6670	SCREW, MACHINE, PAN HEAD: CONTROL BOX MTG PLATE TO HOUSING, NO. 8-32 THD SIZE, 1/2 IN. LG (96906) MS51957-45			EA	2	*	*	*	*	*	*	*	*	*	8	15
0 00309	5305-059-3662	SCREW, MACHINE, PAN HEAD, RECESSED: CLAMP TO CONTROL BOX, NO. 10-32 UNF X 7/8 LG (96906) MS51958-66			EA	1	*	*	*	*	*	*	*	*	*	4	22
0 00310	5310-809-8546	WASHER, FLAT: CLAMP TO CONTROL BOX, .218 ID X .437 OD X .049 (96906) MS27183-8			EA	2	*	*	*	*	*	*	*	*	*	4	43
0 00311	5310-082-1404	WASHER, FLAT: GROUND .156 ID X .375 OD X .049 (96906) MS27183-6			EA	2	*	*	*	*	*	*	*	*	*	3	7

(1) SMR CODE INDEX NO.	(2) FEDERAL STOCK NUMBER	(3) DESCRIPTION REFERENCE NO. & MFR. CODE	(4) USABLE ON CODE UNIT OF ISSUE	(5) QTY INC IN UNIT PACK	(6) QTY INC IN UNIT	(7) 30-DAY DS MAINT ALLOWANCE (A)	(7) 21-50 (B)	(7) 51-100 (C)	(8) 30-DAY GS MAINT ALLOWANCE (A)	(8) 21-50 (B)	(8) 51-100 (C)	(9) 1-YR ALW PER 100 EQUIP CNTGCV	(10) DEPOT ILLUS- MAINT TRATION ALW- PER 100 EQUIP NO.	(11) ITEM (A) (B) NO.
0 00312	5310-889-2708	WASHER, LOCK: IET, GROUND, NO. 6 SCREW (96906) MS45904-54	EA	1		*	*	*	*	*	*	*	*	3 6
0 00313	5310-058-2951	WASHER, LOCK, SPRING SPLIT: CLAMP TO CONTROL BOX, .194 ID X .040 (96906) MS35337-81	EA	1		*	*	*	*	*	*	*	*	4 44
00314		GROUP 52 - REFRIGERATION AND AIR CONDITIONING COMPONENTS												
00315		5200 - GAS COMPRESSOR ASSEMBLY												
P F 00316	4130-981-8518	COMPRESSOR, ASSEMBLY, GAS: WITH CONDUIT BOX (10855) 6A38M109	EA	1		*	2	2	*	2	2	14	10	7 18
F 00317	5310-823-8835	NUT, SELF-LOCKING: COMPRESSOR MOUNTING TO TRAY, HEXAGON 5/16-24 UNF (96906) MS21045C5	EA	4		*	*	*	*	*	*	*	*	7 24
F 00318	5305-880-3358	SCREW, MACHINE FLAT HEAD, RECESSED: COMPRESSOR MTG TO TRAY 5/16 THD X 1 IN. LG (96906) MS51960-101	EA	4		*	*	*	*	*	*	*	*	7 22
X2F 00319		WASHER, SHOULDER: COMPRESSOR MOUNTING TO TRAY, 1 IN. OD X 11/32 ID X 1/4 (66935) 060-00409B900	EA	4										7 23
00320		5217 - REFRIGERANT PIPING												
X2F 00321		ADAPTER, FLARE: 1/4 MALE FLARE X 1/4 FEMALE SOLDER JOINT (96906) MS35919-2-2	EA	2										6 19
X2F 00322		CLAMP: CUSHIONED FOR 1/4 OD TUBE (96906) MS21322-34	EA	1										6 29
X2F 00323	5340-898-2083	CLAMP, LOOP: TUBE TO FRAME MOUNTING (96906) MS21322-38	EA	1										6 4
X2F 00324	5340-929-3506	CLAMP, LOOP: TUBE MTG (96906) MS21322-40	EA	8										6 18

(1) SMR CODE INDEX NO.	(2) FEDERAL STOCK NUMBER	(3) DESCRIPTION	(4) REFERENCE NO. & MFR. CODE USABLE ON CODE UNIT OF ISSUE	(5) QTY INC IN UNIT PACK	(6) QTY INC IN UNIT	(7) 30-DAY DS MAINT ALLOWANCE (A) (B) (C)	(8) 30-DAY GS MAINT ALLOWANCE (A) (B) (C)	(9) 1-YR ALW PER 100 EQUIP CNTGCV	(10) DEPOT ILLUS- MAINT TRATION ALW- (A) (B) PER 100 EQUIP NO.	(11) ITEM NO.
X2F 00325	5340-995-0566	CLAMP, TUBE: SUCTION REGULATING VALVE TO FRAME (96906) MS21322-42	EA		2					6 25
X2F 00326	4730-254-6450	ELBOW, SOLDER JOINT: DISCHARGE LINE (96906) MS35917-5	EA		3					5 3
X2F 00327	4730-254-6447	ELBOW, SOLDER JOINT: SUCTION LINE (96906) MS35917-7	EA		5					5 1
X2F 00328	4730-022-1334	ELBOW, SOLDER JOINT, STREET: SOLENOID VALVE TO EXPANSION VALVE (96906) MS35928-4	EA		1					5 25
X2F 00329		ELBOW, SOLDER JOINT, STREET: BY-PASS LINE (96906) MS35928-5U	EA		1					5 11
X2F 00330	4730-027-0773	ELBOW, SOLDER JOINT, STREET: SUCTION LINE (96906) MS35928-7	EA		1					5 6
X2F 00331		ELBOW, SOLDER JOINT, STREET: BY-PASS LINE 5/8 MALE X 5/8 FEMALE X 90 DEGREES (96906) MS35928-5	EA		2					5 10
X2F 00332	5325-270-8890	GROMMET, NEOPREME: TUBE THROUGH FRAME (96906) MS35489-22	EA		1					5 12
X2F 00333	5325-276-6100	GROMMET, RUBBER: TUBE THROUGH FRAME (96906) MS35489-14	EA		1					5 15
X2F 00334		INSULATION, RUBBER: EVAPORATOR AND COMPRESSOR SUCTION 1/4 X 5 X 5 (66935) 060-00615-900	EA		2					
M F 00335		NIPPLE: 5/8 OD X .040 WALL X 3 IN. LG MANUFACTURE FROM:	EA		2					5 5
P F 00336	4710-277-5530	TUBE, COPPER (3 IN. REQUIRED)	FT							SEE GRP 9501
M F 00337		NIPPLE: 7/8 IN. OD X .045 WALL X 1 IN. LG MANUFACTURE FROM:	EA		2					5 8
P F 00338	4710-277-5532	TUBE, COPPER (1 IN. REQUIRED)	FT							SEE GRP 9501

(1) SMR CODE INDEX NO.	(2) FEDERAL STOCK NUMBER	(3) DESCRIPTION	(4) REFERENCE NO. & MFR. CODE USABLE ON CODE UNIT OF ISSUE	(5) QTY INC IN UNIT PACK	(6) QTY INC IN UNIT	(7) 30-DAY DS MAINT ALLOWANCE (A) (B) (C)	(8) 30-DAY GS MAINT ALLOWANCE (A) (B) (C)	(9) 1-YR ALW PER 100 EQUIP CNTGCT	(10) DEPOT ILLUS- MAINT TRATION ALW- (A) (B) PER 100 EQUIP NO.	(11) ITEM NO.
F 00339	5310-061-7326	NUT, SELF-LOCKING HEXAGON: CLAMP TO FRAME, NO. 10-32 THD (96906) MS21045-3	EA	10		* * *	* * *	* * *	* * *	6 6
F 00340	5310-889-2549	NUT, SELF-LOCKING HEXAGON: STRAP MOUNTING VALVE TO FRAME, NO. 8-32 UNC (96906) MS21045-08	EA	2		* * *	* * *	* * *	* * *	5 28
F 00341	5305-059-3660	SCREW, MACHINE, PAN HEAD, RECESSED: SUCTION REGULATING VALVE AND CLAMP MTG. NO. 10-32 THD X 5/8 IN. LG (96906) MS51958-64	EA	10		* * *	* * *	* * *	* * *	6 5
F 00342	5305-059-3659	SCREW, MACHINE, PAN HEAD, RECESSED: SOLENOID VALVE AND CLAMP MTG, NO. 10-32 THD X 1/2 IN. LG (96906) MS51958-63	EA	4		* * *	* * *	* * *	* * *	5 23
F 00343	5305-054-6670	SCREW, MACHINE, PAN HEAD, RECESSED: STRAP MOUNTING VALVE TO FRAME, NO. 8-32 UNC X 1/2 LG (96906) MS51957-45	EA	2		* * *	* * *	* * *	* * *	5 26
F 00344	5305-059-3677	SCREW, MACHINE, PAN HEAD, RECESSED: STOP VALVE TO FRAME, NO. 10-32 UNF X 3/4 LG (96906) MS51958-65	EA	4		* * *	* * *	* * *	* * *	6 33
P F 00345	6680-778-3914	SIGHT GLASS: LIQUID, 1/2 ID FEMALE CONNECTORS (78462) SA14S	EA	1		* 2 2	* 2 2	14	10	6 35
X2F 00346		STRAP, TUBE: EXPANSION VALVE MTG (93736) 9263S	EA	1						5 27
X2F 00347	4730-263-6482	TEE, SOLDER JOINT: SUCTION LINE (41947) W4033	EA	1						5 9
X2F 00348		TEE, SOLDER JOINT: VALVE TO CONDENSER SUCTION LINE 5/8 FEMALE X 5/8 FEMALE X 5/8 FEMALE (96906) MS35929-5	EA	2						6 27
X2F 00349		TEE, SOLDER JOINT: SIGHT GLASS TO SOLENOID VALVE LINE 1/2 FEMALE X 1/2 FEMALE X 1/2 FEMALE (96906) MS35929-4	EA	1						6 2

(1) SMF CODE INDEX NO.	(2) FEDERAL STOCK NUMBER	(3) DESCRIPTION	(4) REFERENCE NO. & MFR. CODE USABLE ON CODE UNIT OF ISSUE	(5) QTY INC IN UNIT PACK	(6) QTY INC IN UNIT	(7) 30-DAY DS MAINT ALLOWANCE (A) (B) (C)	(8) 30-DAY GS MAINT ALLOWANCE (A) (B) (C)	(9) 1-YR ALW PER 100 EQUIP CNTG	(10) DEPOT TILLUS- ALW PER 100 EQUIP	(11) MAINT TRATION (A) (B) FIG EQUIP NO. NO.	ITEM NO.
M F 00350		TUBE: REGULATING VALVE TO TEE MANUFACTURE FROM:	EA		1					6	26
P F 00351	4710-059-5900	TUBE, COPPER (9 IN. REQUIRED)	FT			SEE GRP 9501					
M F 00352		TUBE: HYBRATOR TEE TO SOLENOID VALVE (66935) 060-00306D900 MANUFACTURE FROM:	EA		1					6	3
P F 00353	4710-059-5900	RUBE, COPPER (4 FT, 6 IN. REQUIRED)	FT			SEE GRP 9501					
M F 00354		TUBE: CONDENSER TO RECEIVER (66935) 060-00307D900 MANUFACTURE FROM:	EA		1					6	21
P F 00355	4710-277-7513	TUBE, COPPER (22 IN. REQUIRED)	FT			SEE GRP 9501					
M F 00356		TUBE: TEE TO BY-PASS LINE (66935) 060-00273C900 MANUFACTURE FROM:	EA		1					6	16
P F 00357	4710-277-5530	TUBE, COPPER (30 IN. REQUIRED)	FT			SEE GRP 9501					
M F 00358		TUBE: EXPANSION VALVE TO TEE (66935) 060-00291C900 MANUFACTURE FROM:	EA		1					6	23
P F 00359	4710-277-5530	TUBE, COPPER (10 IN. REQUIRED)	FT			SEE GRP 9501					
M F 00360		TUBE: SIGHT GLASS TO TEE (66935) 060-00295C900 MANUFACTURE FROM:	EA		1					6	1
P F 00361	4710-059-5900	TUBE, COPPER (16 IN. REQUIRED)	FT			SEE GRP 9501					

(1) SMF CODE INDEX NO.	(2) FEDERAL STOCK NUMBER	(3) DESCRIPTION	(4) REFERENCE NO. & MFR. CODE USABLE ON CODE UNIT OF ISSUE	(5) QTY INC UNIT PACK	(6) QTY INC UNIT	(7) 30-DAY DS MAINT ALLOWANCE (A) (B) (C)	(8) 30-DAY GS MAINT ALLOWANCE (A) (B) (C)	(9) 1-YR ALW PER 100 EQUIP CNTGCV	(10) DEPOT ILLUS- ALW PER 100 EQUIP EQUIP NO.	(11) MAINT TRATION (A) (B) FIG ITEM NO.
M F 00362		TUBE: EXPANSION VALVE TO TEE (66935) 060-00292C900 MANUFACTURE FROM:	EA		1					6 22
P F 00363	4710-059-5900	TUBE, COPPER (2 IN. REQUIRED)	FT			SEE GRP 9501				
M F 00364		TUBE: CONDENSER TO DISCHARGE LINE (66935) 060-00294C900 MANUFACTURE FROM:	EA		1					6 34
P F 00365	4710-277-5530	TUBE, COPPER (6 IN. REQUIRED)	FT			SEE GRP 9501				
M F 00366		TUBE: EVAPORATOR COIL SUCTION LINE (66935) 060-00293C900 MANUFACTURE FROM:	EA		1					5 2
P F 00367	4710-277-5532	TUBE, COPPER (6 IN. REQUIRED)	FT			SEE GRP 9501				
M F 00368		TUBE: EXPANSION VALVE TO SOLENOID VALVE (66935) 060-002960900 MANUFACTURE FROM:	EA		1					5 16
P F 00369	4710-059-5900	TUBE, COPPER (18 IN. REQUIRED)	FT			SEE GRP 9501				
M F 00370		TUBE: SIGHT GLASS TO DEHYDRATOR (66935) 060-00290B900 MANUFACTURE FROM:	EA		1					6 10
P F 00371	4710-059-5900	TUBE, COPPER (8 1/2 IN. REQUIRED)	FT			SEE GRP 9501				
M F 00372		TUBE: DEHYDRATOR TO RECEIVER (66935) 060-00288B900 MANUFACTURE FROM:	EA		1					6 7
P F 00373	4710-059-5900	TUBE, COPPER (18 IN. REQUIRED)	FT			SEE GRP 9501				
M F 00374		TUBE: REGULATING VALVE TO TEE	EA		1					6 24
P F 00375	4710-059-5900	TUBE, COPPER (7 IN. REQUIRED)	FT			SEE GRP 9501				

(1) SMR CODE INDEX NO.	(2) FEDERAL STOCK NUMBER	(3) DESCRIPTION	(4) REFERENCE NO. & MFR. CODE USABLE ON CODE UNIT OF ISSUE	(5) QTY INC UNIT PACK	(6) QTY INC IN UNIT	(7) 30-DAY DS MAINT ALLOWANCE (A)	(8) 30-DAY GS MAINT ALLOWANCE (A)	(9) 1-YR ALW PER EQUIP CNTG	(10) 1-YR ALW PER EQUIP CNTG	(11) DEPOT ILLUS- MAINT TRATION ALW- (A) (B) PER EQUIP NO.	(12) FIG ITEM NO.
M F 00376		TUBE: SERVICE VALVE TO CONDENSER TUBE (66935) 060-00289B900 MANUFACTURE FROM:	EA		1						6 30
P F 00377	4710-203-3171	TUBE, COPPER (6 IN. REQUIRED)	FT			SEE GRP 9501					
M F 00378		TUBE: SERVICE VALVE TO SUCTION TUBE (66935) 060-00287B900 MANUFACTURE FROM:	EA		1						
P F 00379	4710-203-3171	TUBE, COPPER (18 IN. REQUIRED)	FT			SEE GRP 9501					
M F 00380		TUBE, EQUALIZING EXPANSION VALVE: EXPANSION VALVE TO SUCTION LINE (66935) 360-00297B900 MANUFACTURE FROM:	EA		1						5 31
X2F 00381	4730-189-2737	NUT, FLARE, REFRIGERANT: 1/4 OD TUBE (96906) MS35872-2	EA		1						5 30
M F 00382	4710-203-3171	TUBE: 1/4 OD X .030 WALL X 6/19-32 (66935) 060-00286-900 (9 IN. REQUIRED)	EA		1						
M F 00383		TUBE: DISCHARGE LINE TO CONDENSER COIL (66935) 007-05688-900 MANUFACTURE FROM:	FT		1						5 4
P F 00384	4710-277-5530	TUBE, COPPER (3 FT, 4 IN REQUIRED)	FT			SEE GRP 9501					
M F 00385		TUBE: SUCTION LINE (66935) 007-05689-900 MANUFACTURE FROM:	FT		1						5 32
P F 00386	4710-277-5532	TUBE, COPPER (19 IN. REQUIRED)	FT			SEE GRP 9501					
X2F 00387		LAMP: SENSING BULB TO REFRIGERANT PIPE (83084) 2525	EA		4						5 7
P F 00388	4130-789-0417	VALVE, STOP (41947) A15791	EA		2	* 2 2	* 2 2	14	10	6	32

(1) SMR CODE INDEX NO.	(2) FEDERAL STOCK NUMBER	(3) DESCRIPTION	(4) REFERENCE NO. & MFR. CODE USABLE ON CODE UNIT OF ISSUE	(5) QTY INC IN UNIT PACK	(6) QTY INC IN UNIT	(7) 30-DAY DS MAINT ALLOWANCE (A)	(8) 30-DAY GS MAINT ALLOWANCE (A)	(9) 1-YR ALW PER 100 EQUIP CNTG	(10) 1-YR ALW PER 100 EQUIP CNTG	(11) DEPOT ILLUS- MAINT TRATION ALW- (A) (B) PER EQUIP NO. NO.
P F 00389	4810-984-4726	VALVE, SOLENOID ASSEMBLY (66935) 360-00397C900	EA	1		* 2 2	* 2 2	14	10	
X2F 00390		VALVE, SOLENOID (70255) DS11171	EA	1						5 24
P 0 00391	5950-052-2931	COIL, SOLENOID VALVE (70255) X9600FR208-60-18	EA	1	2	2 2	2 2 2	24	15	5 21
X2F 00392	5935-801-6615	CONNECTOR, PIN, BOX MOUNTING (96906) MS3102R12S3P	EA	1						5 18
X2F 00393		ADAPTER, ELECTRIC CONNECTION (65491) 023-09105B900	EA	1						5 20
F 00394	5310-982-5000	NUT, SELF-LOCKING HEXAGON: ADAPTER TO CONNECTOR, NO. 4-40 UNC (96906) MS21045C04	EA	4		* * *	* * *	* * *	* * *	5 22
F 00395	5305-054-5656	SCREW, MACHINE, PAN HEAD, RECESSED: ADAPTOR TO CONNECTOR, NO. 4-40 UNC X 1/4 LG (96906) MS51957-22	EA	4		* * *	* * *	* * *	* * *	5 17
X2F 00396	5330-079-7838	GASKET, RUBBER: 1.094 SQ (96906) MS51007-3	EA	1						19
P F 00397	4130-825-0974	VALVE, REGULATING SUCTION PRESSURE (91494) 237AVL70237-158	EA	1		* 2 2	* 2 2	14	10	6 28
P F 00398	4820-983-5932	VALVE, EXPANSION: THERMAL, STRAIGHT (70255) TCL100HZ	EA	1		* 2 2	* 2 2	14	10	6 20
X2F 00399	4820-997-9768	VALVE, EXPANSION: THERMAL ASSEMBLY (66935) 360-00436C900	EA	1						
P F 00400	4820-983-5931	VALVE, EXPANSION: THERMAL GLAND (70255) TCL300HW100	EA	1		* 2 2	* 2 2	14	10	5 29
X2F 00401	6625-818-3717	DISTRIBUTOR: EXPANSION VALVE (70255) 026-14562B9005-3-3	EA	1						5 14
X2F 00402		TUBE: DISTRIBUTOR (69935) 060-00437A900	EA	3						5 13

(1) SMR CODE INDEX NO.	(2) FEDERAL STOCK NUMBER	(3) DESCRIPTION	(4) REFERENCE NO. & MFR. CODE USABLE ON CODE UNIT OF ISSUE	(5) QTY INC IN UNIT PACK	(6) QTY INC IN UNIT	(7) 30-DAY DS MAINT ALLOWANCE (A)	(8) 30-DAY GS MAINT ALLOWANCE (A)	(9) 1-YR ALW PER 100 EQUIP CNTGCV	(10) 1-YR ALW PER 100 EQUIP NO.	(11) DEPOT ILLUS- MAINT TRATION (A) (B)
00403		5224- REFRIGERANT ACCUMULATOR								
X2F 00404		RECEIVER, LIQUID UPRIGHT (87351) UR3	EA	1						6 12
P F 00405	4820-997-6008	VALVE, RELIEF (58553) 3001X4-490	EA	1	2	2	2	2	2	24 15 6 17
X2F 00406	4730-274-5828	CLAMP, HOSE: RECEIVER (08484) QS200M645	EA	1						6 11
F 00407	5310-543-5655	NUT, HEXAGON, JAM: UPRIGHT RECEIVER TO FRAME, 3/8-16 UNC (96906) MS35691-610	EA	1	*	*	*	*	*	* 6 15
F 00408	5310-773-7618	WASHER, FLAT: RECEIVER TO FRAME, .406 ID X .812 OD X .065 (96906) MS15795-814	EA	1	*	*	*	*	*	* 6 13
F 00409	5310-596-8771	WASHER, LOCK: RECEIVER TO FRAME, .382-.398 ID (96906) MS35337-84	EA	1	*	*	*	*	*	* 6 14
00410		5230- CONDENSER								
X2F 00411		BRACKET, CONDENSER COIL: RH (66935) 360-00366D900	EA	1						7 8
X2F 00412		BRACKET, CONDENSER COIL: LH (66935) 360-00367D900	EA	1						7 13
X2F 00413	5310-061-7326	BRACKET, CONDENSER COIL, LOWER (66935) 360-00361B900	EA	1						7 16
X2F 00414		BRACKET, CONDENSER COIL, UPPER (66935) 360-00371B900	EA	1						7 9
P F 00415	4130-087-4567	COIL, CONDENSER WITH HEADERS (66935) 360-00365D900	EA	1	*	*	*	*	*	* 7 5
X2F 00416		NUT, RETAINER: NO. 10-32 UNF (78553) C7941-1032-24	EA	10						7 15

(1) SMR CODE INDEX NO.	(2) FEDERAL STOCK NUMBER	(3) DESCRIPTION	(4) REFERENCE NO. & MFR. CODE USABLE ON CODE UNIT OF ISSUE	(5) QTY INC IN UNIT PACK	(6) QTY INC IN UNIT	(7) 30-DAY DS MAINT ALLOWANCE (A) (B) (C)	(8) 30-DAY GS MAINT ALLOWANCE (A) (B) (C)	(9) 1-YR ALW PER 100 EQUIP CNTGCV	(10) DEPOT ILLUS- MAINT TRATION ALW- (A) (B) PER 100 EQUIP NO.	(11) ITEM NO.
X2F 00417		NUT, SELF-LOCKING, PLATE: PANEL TO LH CONDENSER COIL BRACKET, NO. 32 UNF (03680) SPS13605-02	EA		2					7 7
F 00418	5310-061-7326	NUT, SELF-LOCKING HEXAGON: BRACKET TO FRAME, NO. 10-32 UNF (96906) MS21045-3	EA		8	* * *	* * *	* * *	* * *	7 3
F 00419	5320-584-0672	RIVET, COUNTERSUNK HEAD SOLID: SELF-LOCKING PLATE TO LH BRACKET 3/32 DIA X 3/8 LG (96906) MS20426AD3-6	EA		4	* * *	* * *	* * *	* * *	7 6
F 00420	5305-071-1324	SCREW, MACHINE, FLAT HEAD, RECESSED: BRACKET TO FRAME, NO. 10-32 UNF X 3/4 LG (96906) MS51960-67	EA		8	* * *	* * *	* * *	* * *	7 14
F 00421	5305-059-3677	SCREW, MACHINE, PAN HEAD, RECESSED: BRACKET TO FRAME, NO. 10-32 UNF Y 3/4 LG (96906) MS51958-65	EA		2	* * *	* * *	* * *	* * *	7 11
F 00422	5305-059-3659	SCREW, MACHINE, PAN HEAD, RECESSED: BRACKET TO COIL, NO. 10-32 UNF X 1/2 LG (96906) MS51958-63	EA		10	* * *	* * *	* * *	* * *	7 10
F 00423	5310-809-8546	WASHER, PLAIN, FLAT: BRACKET TO FRAME, .218 ID X .437 OD X .049 (96906) MSX27183-8	EA		4	* * *	* * *	* * *	* * *	7 12
		5235 - HYDRATING EQUIPMENT								
X2F 00425	4730-277-6200	CLAMP, HOSE: DEHYDRATOR (08484) QS200M56S	EA		1					
P F 00426	4130-792-6546	DEHYDRATOR (78462) C164S	EA		1	2 4 8	2 4 8	100	100	6 8
		5241 - EVAPATOR								
X2F 00428		BRACKET, EVAPORATOR, COIL, BOTTOM (66935) 060-00341B900	EA		1					7 29

(1) SMR CODE INDEX NO.	(2) FEDERAL STOCK NUMBER	(3) DESCRIPTION	(4) REFERENCE NO. & MFR. CODE USABLE ON CODE UNIT OF ISSUE	(5) QTY INC UNIT PACK	(6) QTY INC UNIT	(7) 30-DAY DS MAINT ALLOWANCE (A)	(8) 30-DAY GS MAINT ALLOWANCE (A)	(9) 1-YR ALW PER 100 EQUIP CNTGCP	(10) 1-YR ALW PER 100 EQUIP EQUIP NO.	(11) DEPOT ILLUS- MAINT TRATION ALW- (A) (B) PER 100 EQUIP NO.	(12) FIG ITEM NO.
X2F 00429		BRACKET, EVAPORATOR COIL, TOP (66395) 060-00339B900	EA		1						7 2
X20 00430		CAP, SEAL: EVAPORATOR DRAIN (99017) N09	EA		1						7 21
X20 00431	4730-542-3019	CLAMP, HOSE: CONDENSATE DRAIN HOSE (96906) MS35842-1	EA		4						7 25
P F 00432	4130-087-4570	COIL, EVAPORATOR WITH HEADERS (66935) 360-0036D900	EA		1	*	*	*	*	*	7 27
X20 00433		CONNECTOR, DRAIN: CONDENSATE (66935) 360-00333C900	EA		1						7 19
X20 00434		NUT, SELF-LOCKING PLATE: DRAIN CONNECTION TO PANEL MOUNTING, NO. 10-32 UNF (03680) SPS13605-02	EA		1						7 7
F 00435	5310-061-7326	NUT, SELF-LOCKING HEXAGON: BOTTOM EVAPORATOR COIL BRACKET TO COIL, NO. 10-32 UNF (96906) MS21045-3	EA		6	*	*	*	*	*	7 3
X2F 00436		NUT, RETAINER: FOR MOUNTING ON COIL, NO. 10-32 UNF (78553) C7941-1032-24	EA		10						7 15
0 00437	5320-117-6939	RIVET, COUNTERSUNK HEAD SOLID: NUT PLATE CHAIN CONNECTION, 3/32 DIA X 5/16 LG (96906) MS20426AD3-5	EA		2	*	*	*	*	*	7 20
0 00438	5305-071-1324	SCREW, MACHINE, FLAT HEAD, RECESSED: DRAIN BRACKET TO FRAME MOUNTING, NO. 10-32 THD X 3/4 IN. LG (96906) MS51960-67	EA		2	*	*	*	*	*	7 14
F 00439	5305-059-3659	SCREW, MACHINE, PAN HEAD, RECESSED: BOTTOM EVAPORATOR COIL BRACKET TO FRAME AND COIL, NO. 10-32 UNF X 1/2 LG (96906) MS51958-63	EA		4	*	*	*	*	*	7 10
F 00440	5310-059-3660	SCREW, MACHINE, PAN HEAD, RECESSED: TOP EVAPORATOR COIL BRACKET TO FRAME AND COIL, NO. 10-32 UNF X 5/8 LG (96906) MS51958-64	EA		4	*	*	*	*	*	7 4
X2F 00441		SCREW, CAP, HEXAGON HEAD: FILLER PIECE TO COIL, NO. 10-32 UNF X 5/8 LG (07679) 021-13111B900	EA		6						7 1

(1) SMR CODE INDEX NO.	(2) FEDERAL STOCK NUMBER	(3) DESCRIPTION	(4) REFERENCE NO. & MFR. CODE USABLE ON CODE UNIT OF ISSUE	(5) QTY INC UNIT PACK	(6) QTY INC UNIT	(7) 30-DAY DS MAINT ALLOWANCE (A)	(8) 30-DAY GS MAINT ALLOWANCE (A)	(9) 1-YR ALW PER 100 EQUIP CNTG	(10) 1-YR ALW PER 100 EQUIP CNTG	(11) DEPOT ILLUS- MAINT TRATION ALW- (A) (B) PER EQUIP NO.	(12) FIG ITEM NO.
M O 00442		TUBE, RUBBER: CONDENSATE DRAIN (66935) 060-00407-900 MANUFACTURE FROM:	EA		1						7 26
P 0 00443	4720-235-1777	TUBE, RUBBER: 1/2 IN. ID, 1/4 IN. WALL THK (18 IN. REQUIRED)	FT			SEE GRP 9501					
X20 00444		TUBE, RUBBER: CONDENSATE DRAIN (66935) 060-00408-900 MANUFACTURE FROM:	EA		1						7 28
P 0 00445	4720-235-1777	TUBE, RUBBER: 1/2 IN. WALL THK (18 IN. REQUIRED)	FT			SEE GRP 9501					
	00446	5243 - BLOWER ASSEMBLY									
X2F 00447		BRACKET, HOUSING, CONDENSER BLOWER (66935) 060-00360C900	EA		2						8 9
X20 00448		BRACKET, HOUSING EVAPORATOR BLOWERa: HOUSING TO FRAME (66935) 060-00342B900	EA		4						9 5
X2F 00449		HOUSING, BLOWER CONDENSER (66935) 360-00323D900	EA		2						8 5
X2F 00450		NUT, SELF-LOCKING PLATE: INLET RING TO CONDENSER HOUSING MOUNTING, NO. 10-32 UNF (03680) SPS13605-02	EA		20						8 7
F 00451	5320-761-3134	RIVET, BLIND, FLUSH: INLET RING TO CONDENSER HOUSING MOUNTING, .094 DIA X .328 LG (96906) MS20605AD3W4	EA		40	*	*	*	*	*	* 8 8
X20 00452		HOUSING, BLOWER EVAPORATOR (66935) 360-00308D900	EA		2						9 3
X20 00453		NUT, SELF-LOCKING PLATE: RING TO HOUSING AND HOUSING TO FRAME, NO. 10-32 UNF (03680) SPS13605-02	EA		24						9 4
0 00454	5320-761-3134	RIVET, BLIND, FLUSH: PLATE NUTS TO HOUSING, .094 DIA X .328 LG (96906) MS20605AD3W4	EA		48	*	*	*	*	*	* 9 12

(1) SMR CODE INDEX NO.	(2) FEDERAL STOCK NUMBER	(3) DESCRIPTION REFERENCE NO. & MFR. CODE	(4) USABLE ON CODE UNIT OF ISSUE	(5) QTY INC IN UNIT PACK	(6) QTY INC IN UNIT	(7) 30-DAY DS MAINT ALLOWANCE (A) (B) (C)	(8) 30-DAY GS MAINT ALLOWANCE (A) (B) (C)	(9) 1-YR ALW PER 100 EQUIP CNTGCV	(10) 1-YR ALW PER 100 EQUIP EQUIP NO.	(11) DEPOT ILLUS- MAINT TRATION (A) (B) FIG EQUIP NO.	ITEM NO.
F 00455	5310-061-7326	NUT, SELF-LOCKING HEXAGON: BRACKET TO FRAME AND HOUSING, NO. 10-32 UNF (96906) MS21045-3	EA	4		* * *	* * *	* * *	* * *	8	6
F 00456	5310-889-2549	NUT, SELF-LOCKING HEXAGON: CONDENSER HOUSING TO FRAME, NO. 8-32 UNC (96906) MS21045-08	EA	8		* * *	* * *	* * *	* * *	8	16
0 00457	5310-061-7326	NUT, SELF-LOCKING HEXAGON: BRACKET TO HOUSING, NO. 10-32 UNF (96906) MS21045-3	EA	8		* * *	* * *	* * *	* * *	9	8
X2F 00458		RING, INLET, CONDENSER BLOWER HOUSING (66935) 060-00839C900	EA	4						8	2
X20 00459		RING, INLET, EVAPORATOR BLOWER HOUSING (66935) 00838C900	EA	4						9	2
F 00460	5305-059-3659	SCREW, MACHINE, PAN HEAD, RECESSED: BRACKET TO FRAME, NO. 10-32 UNF X 1/2 LG (96906) MS51958-63	EA	22		* * *	* * *	* * *	* * *	8	1
0 00461	5305-059-3659	SCREW, MACHINE, PAN HEAD, RECESSED: RING TO HOUSING, NO. 10-32 UNF X 1/4 LG (96906) MS51958-63	EA	24		* * *	* * *	* * *	* * *	9	1
F 00462	5305-071-1324	SCREW, MACHINE, FLAT HEAD, RECESSED: BRACKET TO HOUSING, NO. 10-32 UNF X 3/4 LG (96906) MS51960-67	EA	2		* * *	* * *	* * *	* * *	8	10
F 00463	5305-054-6670	SCREW, MACHINE, PAN HEAD, RECESSED: CONDENSER HOUSING NO. 8-32 UNC X 1/2 LG (96906) MS51957-45	EA	8		* * *	* * *	* * *	* * *	8	15
X20 00464		WHEEL, FAN, EVAPORATOR: CLOCKWISE (60399) 610D314CWSTEEL	EA	1						9	6
X20 00465		WHEEL, FAN EVAPORATOR: COUNTERCLOCKWISE (60399) 610D314CCWSTEEL	EA	1						9	9
X1 00466		SETScrew: EVAPORATOR FAN WHEEL 1/4-28 THD X 1/4 IN. LG (0000) BCTXICF	EA	2						9	7
X20 00467		WHEEL, FAN, CONDENSER: CLOCKWISE (60399) LED816-400-305-1CWSTEEL	EA	1						8	13

(1) SMR CODE INDEX NO.	(2) FEDERAL STOCK NUMBER	(3) DESCRIPTION	(4) REFERENCE NO. & MFR. CODE USABLE ON CODE UNIT OF ISSUE	(5) QTY INC IN UNIT PACK	(6) QTY INC IN UNIT	(7) 30-DAY DS MAINT ALLOWANCE (A)	(8) 30-DAY GS MAINT ALLOWANCE (A)	(9) 1-YR ALW PER 100 EQUIP CNTG	(10) 1-YR ALW PER 100 EQUIP CNTG	(11) DEPOT ILLUS- MAINT TRATION (A) (B)	(12) FIG PER 100 EQUIP CNTG	(13) ITEM NO.	
X20 00468		WHEEL, FAN, CONDENSER: COUNTERCLOCKWISE (60399) LED816-400-305-1CCWSTEEL	EA		1						8	3	
X1 00469	5305-013-9043	SETScrew: CONDENSER FAN WHEEL 5/16-24 THD 3/8 IN. LG	EA		2						8	4	
X20 00470		BRACKET, MOUNTING: DAMPER CONTROL (66935) 360-00393C900	EA		2						10	18	
X20 00471		NUT, SELF-LOCKING PLATE: MOUNTING ON BRACKET, NO. 10-32 UNF (03680) SPS13605-02	EA		6						10	16	
0 00472	5320-761-3134	RIVET, BLIND, FLUSH: PLATE NUT TO BRACKET, .094 DIA X .328 LG (96906) MS20605AD3W4	EA		12	*	*	*	*	*	*	10	20
X20 00473	5430-901-1320	CLAMP, TUBE: CONTROL CABLE (96906) MS21322-34	EA		6						10	5	
X20 00474		CONTROL, DAMPER, REMOTE REGULATOR (70436) 270-032-575	EA		2						10	15	
X20 00475		CABLE, ASSEMBLY CONTROL: REMOTE CONTROL TO DAMPER, 38 LG (70436) 026-14599C900	EA		2						10	6	
X20 00476		DAMPER ASSEMBLY: LEFT SIDE (66935) 360-00392D900	EA		1								
X20 00477		BAR, DAMPER: SIDE (66935) 060-00319C900	EA		1						10	23	
X20 00478		GASKET, RUBBER: BLADES (66935) 060-00424-900	EA EA		6 6						10 10	12 12	
X20 00479		GASKET, RUBBER: PAD STOP (66935) 060-00433-900	EA		1						10	21	
X20 00480		GASKET, RUBBER: PAD STOP (66935) 028-07869A900	EA		1						10	22	
0 00481	5320-855-1316	RIVET, TUBULAR, OVAL: BAR TO DAMPER ARM, .123 DIA X .312 LG (96906) MS16535-158	EA		6	*	*	*	*	*	*	10	7

(1) SMR CODE INDEX NO.	(2) FEDERAL STOCK NUMBER	(3) DESCRIPTION REFERENCE NO. & MFR. CODE	(4) USABLE ON CODE UNIT OF ISSUE	(5) QTY INC IN UNIT PACK	(6) QTY INC IN UNIT	(7) 30-DAY DS MAINT ALLOWANCE (A)	(8) 30-DAY GS MAINT ALLOWANCE (A)	(9) 1-YR ALW PER 100 EQUIP CNTG	(10) 1-YR ALW PER 100 EQUIP CNTG	(11) DEPOT ILLUS- MAINT TRATION (A) (B)	(12) FIG PER 100 EQUIP NO.	(13) ITEM NO.
0 00482	5310-782-1349	WASHER, FLAT: BAR AND DAMPER ASSEMBLY, .125 ID X .312 OD X .032 (96906) MS15795-804	EA		18	*	*	*	*	*	*	10 8
X20 00483		DAMPER ASSEMBLY: RIGHT SIDE (66935) 360-00391D900	EA		1							
X20 00484		BAR, DAMPER: SIDE (66935) 060-00319C900	EA		1							10 23
X20 00485		GASKET, RUBBER: BLADES (66935) 060-00424-900	EA		6							10 12
X20 00486		GASKET, RUBBER: PAD STOP (66935) 028-07869A900	EA		1							10 11
X20 00487		GASKET, RUBBER: PAD STOP (66935) 060-00433-900	EA		1							10 24
0 00488	5320-855-1316	RIVET, TUBULAR, OVAL: BAR TO DAMPER ARM, .123 DIA X .312 LG (96906) MS16535-158	EA		6	*	*	*	*	*	*	10 7
0 00489	5310-782-1349	WASHER, FLAT: BAR AND DAMPER ASSEMBLY, .125 ID X .312 OD X .032 (96906) MS15795-804	EA		18	*	*	*	*	*	*	10 8
X20 00490		DAMPER ASSEMBLY: RIGHT REAR (66935) 360-00389D900	EA		1							
X20 00491		BAR, DAMPER: REAR (66935) 060-00320C900	EA		1							10 27
X20 00492		GASKET, RUBER: PAD STOP (66935) 060-00413-900	EA		1							10 9
X20 00493		GASKET, RUBBER: PAD STOP (66935) 060-00412-900	EA		1							10 26
X20 00494		GASKET, RUBBER: BLADES (66935) 060-00425-900	EA		6							10 25
0 00495	5320-855-1316	RIVET, TUBULAR, OVAL: BAR TO DAMPER ARM, .123 DIA X .312 LG (96906) MS16535-158	EA		6	*	*	*	*	*	*	10 7

(1) SMR CODE INDEX NO.	(2) FEDERAL STOCK NUMBER	(3) DESCRIPTION	(4) REFERENCE NO. & MFR. CODE USABLE ON CODE UNIT OF ISSUE	(5) QTY INC IN UNIT PACK	(6) QTY INC IN UNIT	(7) 30-DAY DS MAINT ALLOWANCE (A)	(8) 30-DAY GS MAINT ALLOWANCE (A)	(9) 1-YR ALW PER 100 EQUIP CNTG	(10) 1-YR ALW PER 100 EQUIP CNTG	(11) DEPOT ILLUS- MAINT TRATION (A) (B) PER EQUIP NO.	(12) FIG ITEM NO.
0 00496	5310-782-1349	WASHER, FLAT: BAR AND DAMPER ASSEMBLY, .125 ID X .032 (96906) MS15795-804	EA	18	*	*	*	*	*	*	10 8
X20 00497		DAMPER, ASSEMBLY: LEFT REAR (66935) 360-00390D900	EA	1							
X20 00498		BAR, DAMPER: REAR (66935) 060-00320C900	EA	1							10 27
X20 00499		GASKET, RUBBER: PAD STOP (66935) 060-00413-900	EA	1							10 9
X20 00500		GASKET, RUBBER: PAD STOP (66935) 060-00412-900	EA	1							10 26
X20 00501		GASKET, RUBBER: BLADES (66935) 060-00425-900	EA	6							10 25
0 00502	5320-855-1316	RIVET, TUBULAR, OVAL: BAR TO DAMPER ARM, .123 DIA X .312 LG (96906) MS16535-158	EA	6	*	*	*	*	*	*	10 7
0 00503	5310-782-1349	WASHER, FLAT: BAR AND DAMPER ASSEMBLY .125 ID X .312 OD X .032 (96906) MS15795-804	EA	18	*	*	*	*	*	*	10 8
X20 00504	5355-538-7331	KNOB, POINTER: DAMPER CONTROL (96906) MS25166-1	EA	2							10 19
0 00505	5310-061-7326	NUT, SELF-LOCKING HEXAGON: BRACKET, DAMPER AND CLAMP MTG. NO. 10-32 THD (96906) MS21045-3	EA	22	*	*	*	*	*	*	10 4
0 00506	5305-059-3659	SCREW, MACHINE, PAN HEAD, RECESSED: DAMPER TO FRAME AND CONTROL CABLE TO DAMPER ARM, NO. 10-32 THD X 1/2 IN. LG (96906) MS51958-63	EA	10	*	*	*	*	*	*	10 1
0 00507	5305-059-3660	SCREW, MACHINE, PAN HEAD, RECESSED: CABLE CLAMP TO LIFTING RING CLAMP, NO. 10-32 UNF X 5/8 LG (96906) MS51958-64	EA	4	*	*	*	*	*	*	10 3
0 00508	5305-059-3661	SCREW, MACHINE, FLAT HEAD, RECESSED: DAMPER AND BRACKET TO FRAME MTG, NO. 10-32 THD X 3/4 IN. LG (96906) MS51960-65	EA	2	*	*	*	*	*	*	10 17

(1) SMF CODE INDEX NO.	(2) FEDERAL STOCK NUMBER	(3) DESCRIPTION	(4) REFERENCE NO. & MFR. CODE USABLE ON CODE UNIT OF ISSUE	(5) QTY INC IN UNIT PACK	(6) QTY INC IN UNIT	(7) 30-DAY DS MAINT ALLOWANCE (A) (B) (C)	(8) 30-DAY GS MAINT ALLOWANCE (A) (B) (C)	(9) 1-YR ALW PER 100 EQUIP CNTG	(10) DEPOT ILLUS- MAINT TRATION ALW- (A) (B) PER 100 EQUIP NO.	(11) ITEM NO.
0 00509	5305-071-1323	SCREW, MACHINE, FLAT HEAD, RECESSED: CABLE CLAMP TO FRAME, NO. 10-32 UNF X 5/8 LG (96906) MS51960-66	EA	2		* * *	* * *	* * *	* * *	10 14
0 00510	5305-071-1324	SCREW, MACHINE, FLAT HEAD, RECESSED: DAMPER FRAME MOUNTING, NO. 10-32 UNF X 3/4 LG (96906) MS51960-67	EA	2		* * *	* * *	* * *	* * *	10 10
0 00511	5310-514-6674	WASHER, LOCK, EXTERNAL TOOTH: CONTROL CABLE TO DAMPER ARM, FOR NO. 10 SCREW (96906) MS35335-6	EA	4		* * *	* * *	* * *	* * *	10 28
00512		5244 - THERMOSTATIC CONTROLS								
P O 00513	6685-997-9776	THERMOSTAT ASSEMBLY (40931) T473C1050	EA	1		* 2 2	* 2 2	14	10 4	60
0 00514	5305-619-4989	SCREW, MACHINE, SOCKET HEAD: THERMOSTAT COVER MTG NO. 4-32 THD X 1/4 IN. LG	EA	6		* * *	* * *	* * *	* * *	4 62
X20 00515		NUT, SELF-LOCKING HEXAGON: THERMOSTAT TO CONTROL BOX, NO. 6-32 UNC (96906) 021-13080-900	EA	3						4 41
X20 00516	5325-276-6100	GROMMET, RUBBER (96906) MS35489-14	EA	1						4 16
X20 00517		SCREW, MACHINE, PAN HEAD, RECESSED: THERMOSTAT TO CONTROL BOX, NO. 6-32 UNC X 1 LG (96906) MS51958-34	EA	3						4 61
00518		5245- AIR FILTERS								
P O 00519	4130-983-5888	FILTER, AIR (01970) DWHA3556	EA	2		2 2 5	2 2 5	56	60 10	13

(1) SMR CODE INDEX NO.	(2) FEDERAL STOCK NUMBER	(3) DESCRIPTION	(4) USABLE ON CODE UNIT OF ISSUE	(5) QTY INC IN UNIT PACK	(6) QTY INC IN UNIT	(7) 30-DAY DS MAINT ALLOWANCE (A)	(8) 30-DAY GS MAINT ALLOWANCE (A)	(9) 1-YR ALW PER 100 EQUIP CNTG	(10) 1-YR ALW PER 100 EQUIP CNTG	(11) DEPOT ILLUS- MAINT TRATION ALW- (A) (B)
00520		GROUP 95 - GENERAL USE FOR STANDARDIZED PARTS								
00521		9501 - BULK MATERIAL								
P O 00522	5640-785-7888	INSULATION RUBBER: 1/2 IN. THK, 4 FT 8 IN W, 7 FT LG	SH			*	*	*	*	*
P O 00523	5640-914-6031	INSULATION, RUBBER: 1 IN. THK, 4 FT 8 IN. W, 7 FT LG	SH			*	*	*	*	*
P O 00524	5970-899-7760	INSULATION TUBING	FT			*	*	*	*	*
P F 00525	4710-059-5900	TUBE, COPPER	FT			*	*	*	*	*
P F 00526	4710-203-3171	TUBE, COPPER	FT			*	*	*	*	*
P F 00527	4710-277-5530	TUBE, COPPER	FT			*	*	*	*	*
P F 00528	4710-277-5532	TUBE, COPPER	FT			*	*	*	*	*
P O 00529	4720-235-1777	TUBE, RUBBER: 1/2 IN. ID, 1/4 IN. WALL THK	FT			*	*	*	*	*

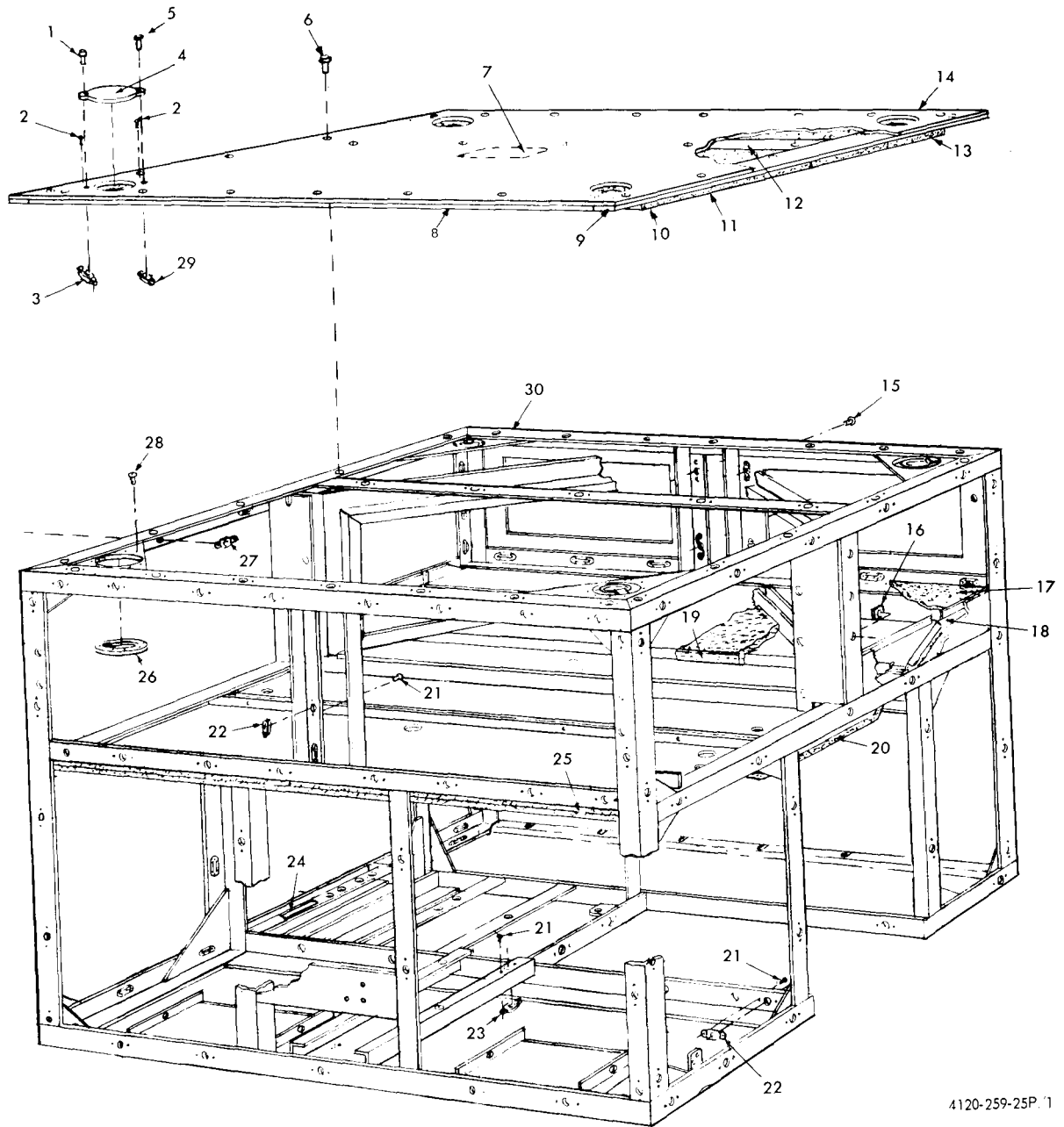

4120-259-25P.1

Figure No. 1 Frame And Panel

LEGEND TO PARTS, FIGURE 1

ITEM NO.	FUNCT GROUP	ITEM NAME	ITEM NO.	FUNCT GROUP	ITEM NAME
1	1801	SCREW	16	1501	RIVNUT
2	1801	RIVET	17	1501	INSULATION
3	1801	NUT	13	1501	INSULATION
4	1801	COVER	19	1501	INSULATION
5	1801	SCREW	20	1501	INSULATION
6	1801	SCREW	21	1501	RIVET
7	2210	DECAL	22	1501	NUT
8	1801	GASKET	23	1501	NUT
9	1801	GASKET	24	2210	DECAL
10	1801	INSULATION	25	1501	INSULATION
11	1801	INSULATION	26	1501	FITTING
12	1801	GASKET	27	1501	NUT
13	1801	INSULATION	28	1501	RIVET
14	1801	PANEL	29	1801	NUT
15	1501	RIVET	30	1501	FRAME

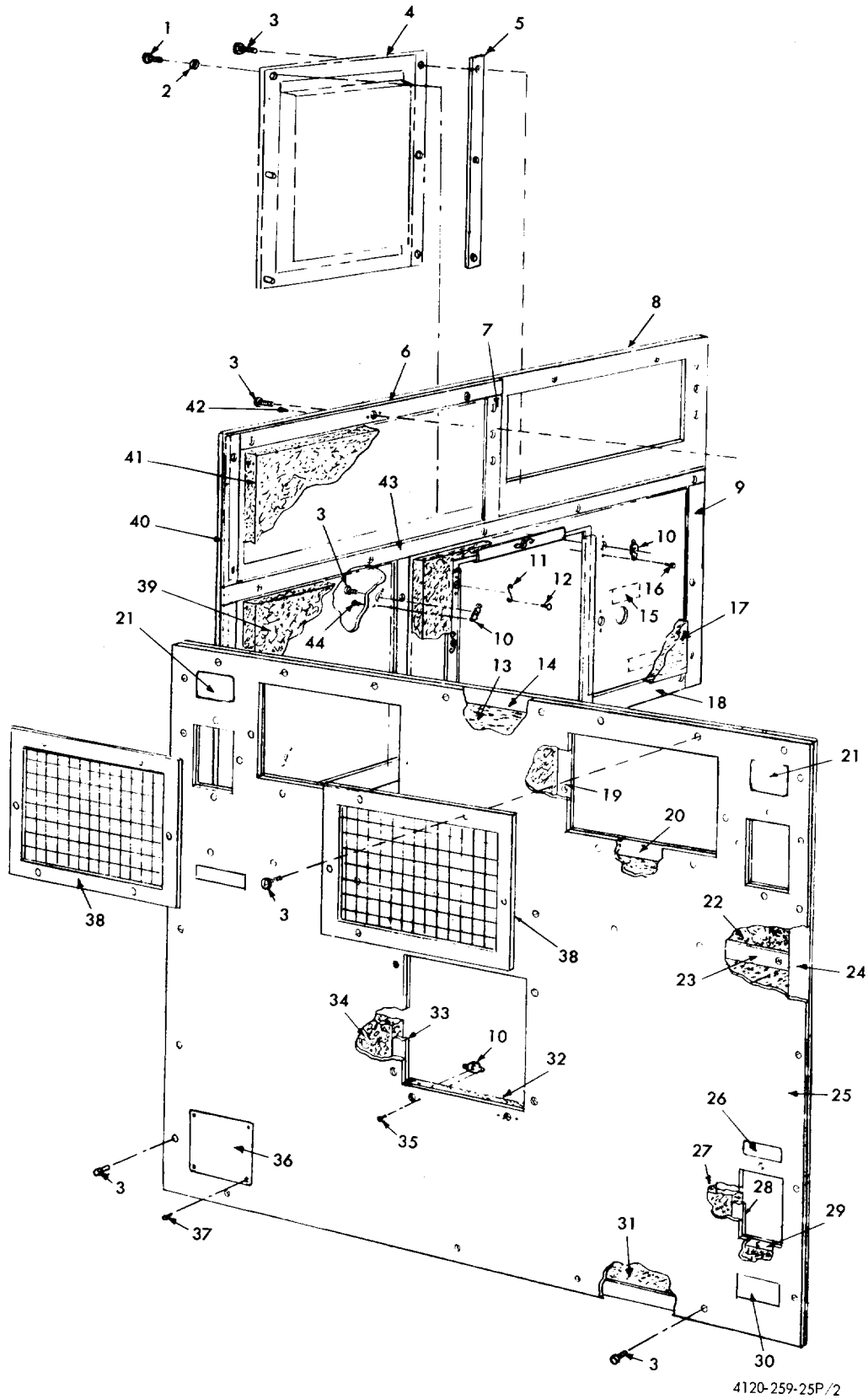

4120-259-25P/2

Figure No. 2 Panel And Guard

LEGEND TO PARTS, FIGURE 2

ITEM NO.	FUNCT GROUP	ITEM NAME	ITEM NO.	FUNCT GROUP	ITEM NAME
1	1801	FASTENER	23	1801	GASKET
2	1801	FASTENER	24	1801	GASKET
3	1801	SCREW	25	1801	PANEL
3	4009	SCREW	26	2210	DECAL
4	1801	PANEL	27	1801	INSULATION
5	1801	STRIP	28	1801	GASKET
6	1801	GASKET	29	1801	GASKET
7	1801	GASKET	30	2210	DECAL
8	1801	PANEL	31	1801	GASKET
9	1801	GASKET	32	1801	INSULATION
10	1801	NUT	33	1801	GASKET
11	1801	FASTENER	34	1801	INSULATION
12	1801	RIVET	35	1801	RIVET
13	1801	GASKET	36	2210	NAMEPLATE
14	1801	GASKET	37	2210	DECAL
15	2210	DECAL	38	1801	GUARD
16	1801	RIVET	39	1801	GASKET
17	1801	GASKET	40	1801	GASKET
18	1801	GASKET	41	1801	INSULATION
19	1801	GASKET	42	1801	RIVET
20	1801	GASKET	43	1801	GASKET
21	2210	DECAL	44	1801	RIVET
22	1801	INSULATION			

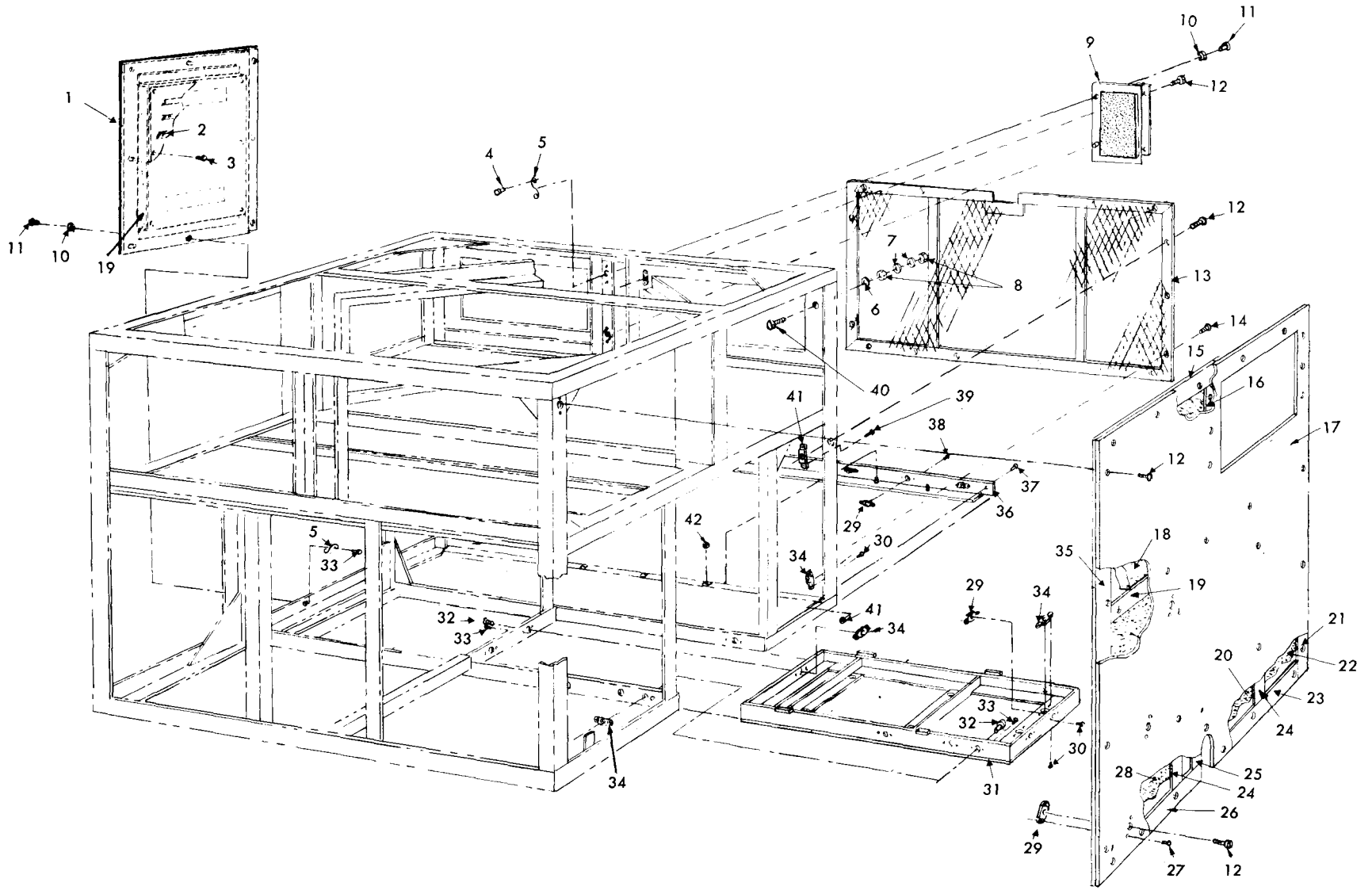
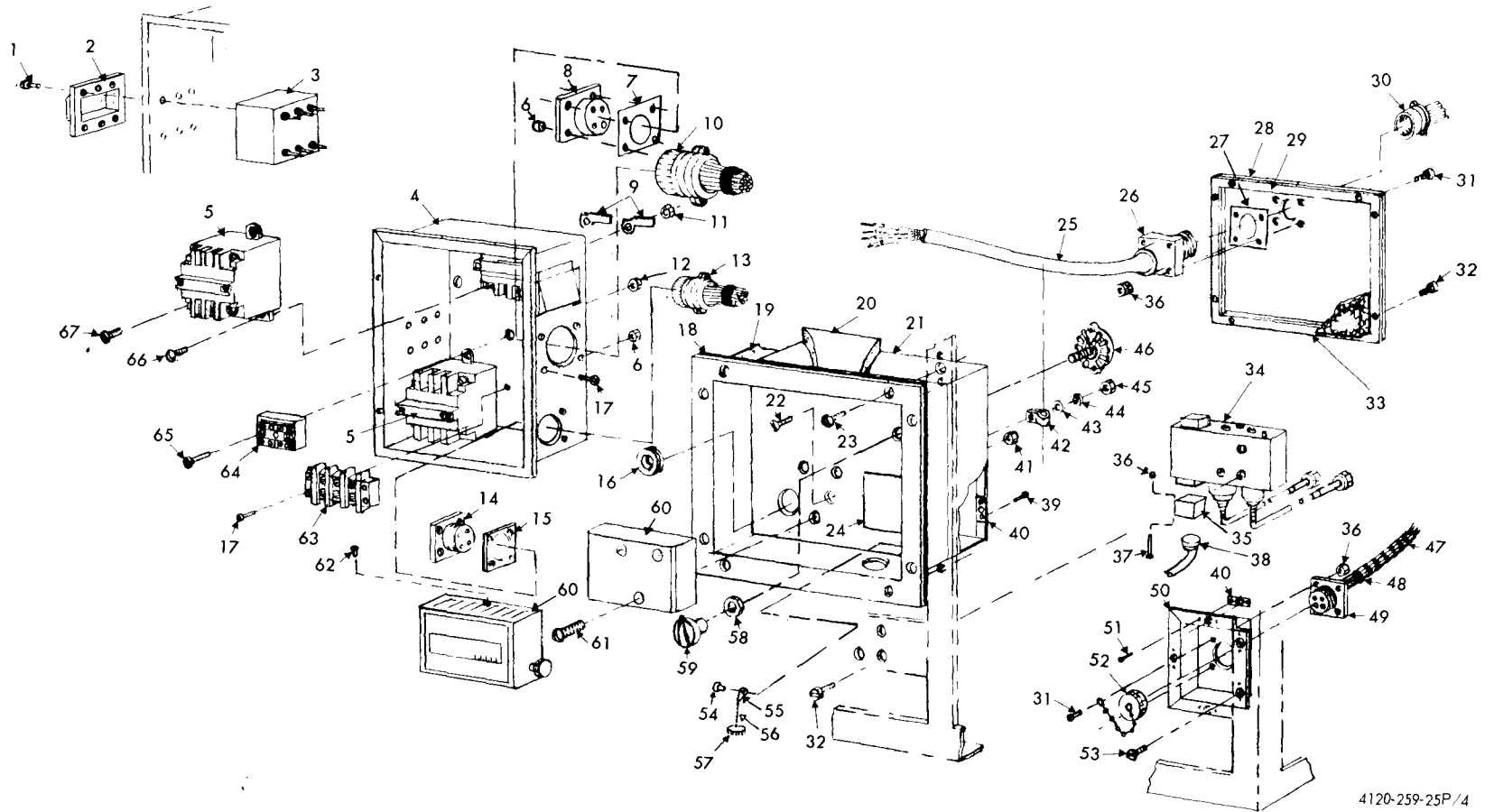

Figure No. 3 Panels And Guard

LEGEND TO PARTS, FIGURE 3

ITEM NO.	FUNCT GROUP	ITEM NAME	ITEM NO.	FUNCT GROUP	ITEM NAME	ITEM NO.	FUNCT GROUP	ITEM NAME
1	1301	GASKET	16	1301	GASKET	29	1801	NUT
2	2210	PLATE	17	1801	PANEL	30	1801	RIVET
3	2210	RIVET	18	1301	INSULATION	31	1801	TRAY
4	1501	FASTENER	19	1801	INSULATION	32	1801	SCREW
5	1501	FASTENER	20	1801	INSULATION	33	1801	RIVET
6	1801	WASHER	21	1801	GASKET	34	1801	NUT
7	1801	WASHER	22	1801	INSULATION	35	1801	GASKET
8	1801	NUT	23	1801	GASKET	36	1801	ANGLE
9	1801	PANEL	24	1801	GASKET	37	1801	SCREW
10	1301	FASTENER	25	1801	GASKET	38	1801	RIVET
11	1801	FASTENER	26	1801	GASKET	39	1801	RIVET
12	1801	SCREW	27	1801	RIVET	40	1801	SCREW
13	1801	GUARD	28	1801	INSULATION	41	1501	NUT
14	1801	SCREW	29	1501	NUT	42	1801	GASKET
15	1801	GASKET						



4120-259-25P/4

Figure No. 4 Control Box, Junction Box, Dual Pressure Switch

LEGEND TO PARTS, FIGURE 4

ITEM NO.	FUNCT GROUP	ITEM NAME	ITEM NO.	FUNCT GROUP	ITEM NAME	ITEM NO.	FUNCT GROUP	ITEM NAME
1	4011	SCREW	25	4009	INSULATION	44	4018	WASHER
2	4011	SHIELD	26	4009	CONNECTOR	45	4018	NUT
3	4011	CIRCUIT BREAKR	27	4009	GASKET	46	4012	SWITCH
4	4018	BOX	28	4009	COVER	47	4018	WIRE
5	4006	CONTACTOR	29	4009	GASKET	48	4018	STRAP
6	4018	NUT	30	4108	CONNECTOR	49	4018	CONNECTOR
7	4018	GASKET	31	4009	SCREW	50	4103	BOX
8	4018	CONNECTOR	32	4006	SCREW	51	4018	RIVET
9	4013	CLAMP	32	4009	SCREW	52	4018	CAP
10	4108	CONNECTOR	33	4009	INSULATION	53	4018	SCREW
11	4006	NUT	34	4006	SWITCH	54	4009	RIVET
12	4012	NUT	35	4006	ADAPTER	55	4009	FASTENER
13	4018	CONNECTOR	36	4006	NUT	56	4009	CHAIN
14	4018	CONNECTOR	36	4009	NUT	57	4009	PLUG
15	4018	GASKET	36	4018	NUT	58	4012	NUT
16	5244	GROMMET	37	4006	SCREW	59	4012	KNOB
17	4108	SCREW	38	4006	CONNECTOR	60	5244	THERMSTAT
18	4009	GASKET	39	4009	RIVET	61	5244	SCREW
19	4009	INSULATION	40	4009	NUT	62	5244	SCREW
20	4009	INSULATION	40	4018	NUT	63	4018	TERMINAL BOARD
21	4009	BOX	41	5244	NUT	64	4012	RELAY
22	4018	SCREW	42	4018	CLAMP	65	4012	SCREW
23	4009	SCREW	43	4018	WASHER	66	4006	SCREW
24	2210	DECAL				67	4006	SCREW

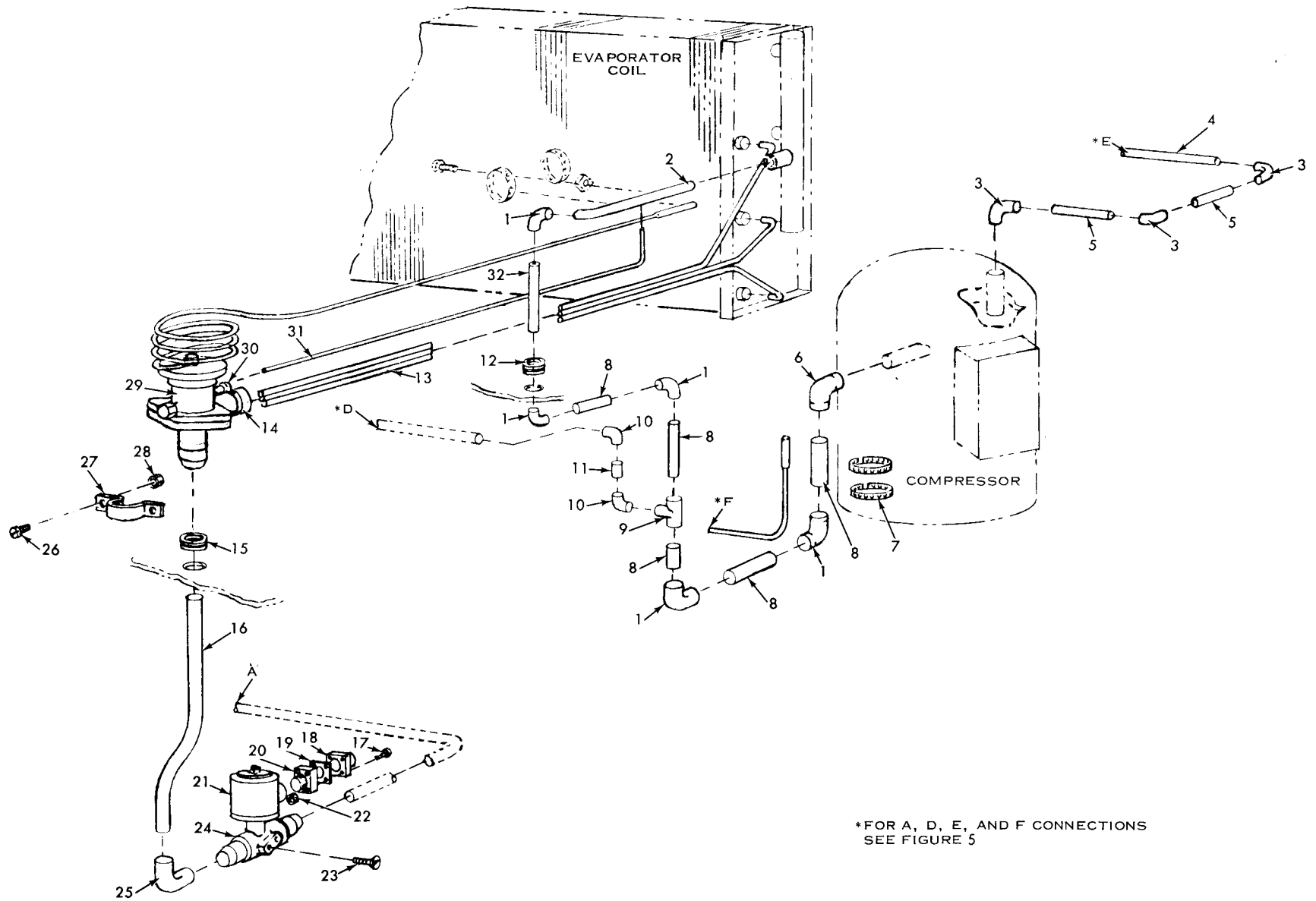

*FOR A, D, E, AND F CONNECTIONS
SEE FIGURE 5

Figure No. 5 Refrigerant Piping And Valves

LEGEND TO PARTS, FIGURE 5

ITEM NO.	FUNCT GROUP	ITEM NAME	ITEM NO.	FUNCT GROUP	ITEM NAME	ITEM NO.	FUNCT GROUP	ITEM NAME
1	5217	ELBOW	12	5217	GROMMET	23	5217	SCREW
2	5217	TUBE	13	5217	TUBE	24	5217	VALVE
3	5217	ELBOW	14	5217	DISTRIBUTOR	25	5217	ELBOW
4	5217	TUBE	15	5217	GROMMET	26	5217	SCREW
5	5217	NIPPLE	16	5217	TUBE	27	5217	STRAP
6	5217	ELBOW	17	5217	SCREW	28	5217	NUT
7	5217	CLAMP	18	5217	CONNECTOR	29	5217	VALVE
8	5217	NIPPLE	19	5217	GASKET	30	5217	NUT
9	5217	TEE	20	5217	ADAPTER	31	5217	TUBE
10	5217	ELBOW	21	5217	COIL	32	5217	TUBE
11	5217	ELBOW	22	5217	NUT			

LEGEND TO PARTS, FIGURE 6

ITEM NO.	FUNCT GROUP	ITEM NAME
1	5217	TUBE
2	5217	TEE
3	5217	TUBE
4	5217	CLAMP
5	5217	SCREW
6	5217	NUT
7	5217	TUBE
8	5235	DEHYDRATOR
9	5235	CLAMP
10	5217	TUBE
11	5224	CLAMP
12	5224	RECEIVER
13	5224	WASHER
14	5224	WASHER
15	5224	NUT
16	5217	TUBE
17	5224	VALVE
18	5217	CLAMP
19	5217	ADAPTER
20	5217	VALVE

ITEM NO.	FUNCT GROUP	ITEM NAME
21	5217	TUBE
22	5217	TUBE
23	5217	TUBE
24	5217	TUBE
25	5217	CLAMP
26	5217	TUBE
27	5217	TEE
28	5217	VALVE
29	5217	CLAMP

ITEM NO.	FUNCT GROUP	ITEM NAME
30	5217	TUBE
31	5217	TUBE
32	5217	VALVE
33	5217	SCREW
34	5217	TUBE
35	5217	SIGHT GLASS

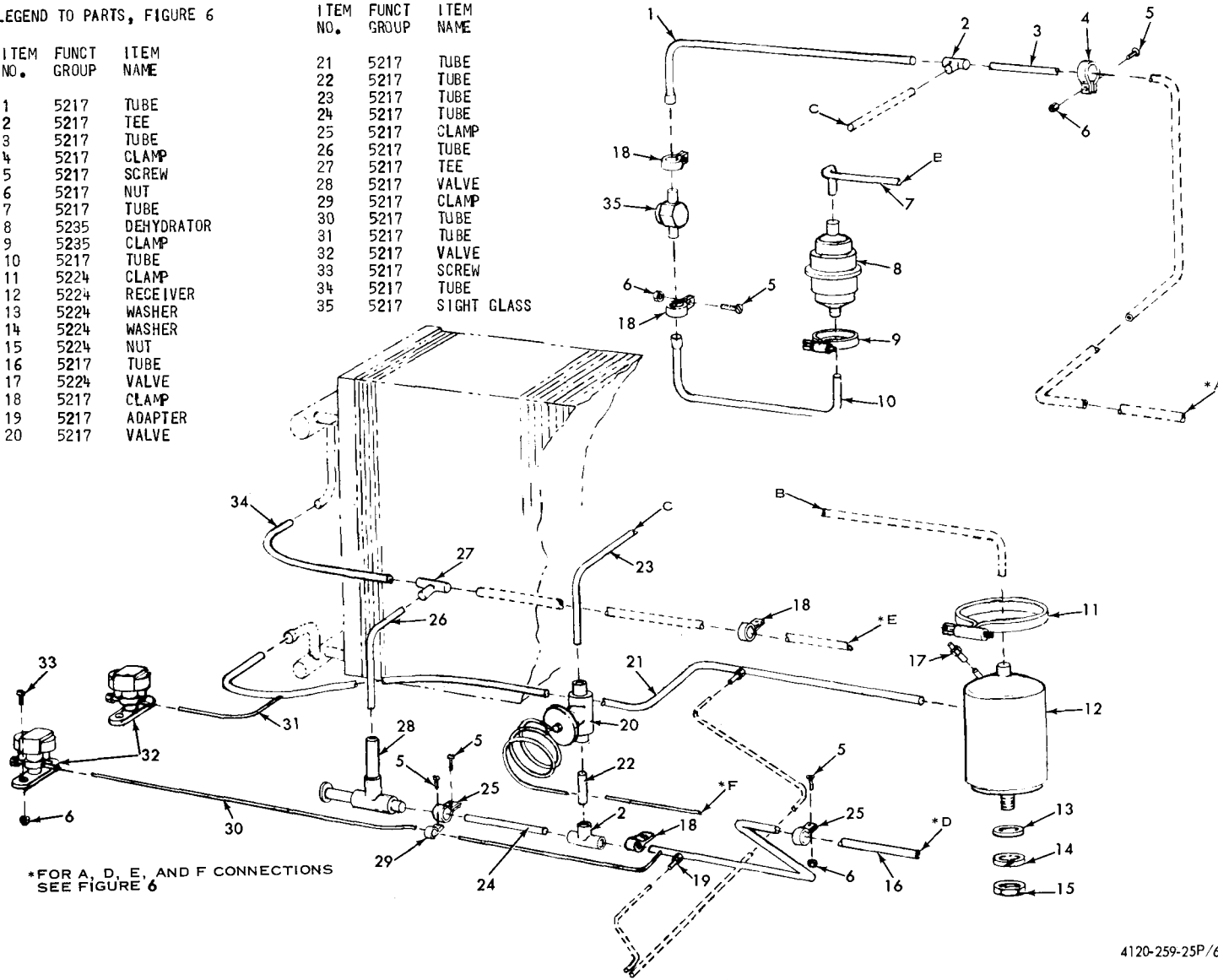

Figure No. 6 Valves, Receiver, Sight Glass And Dehydrator

LEGEND TO PARTS, FIGURE 7

ITEM NO.	FUNCT GROUP	ITEM NAME	ITEM NO.	FUNCT GROUP	ITEM NAME	ITEM NO.	FUNCT GROUP	ITEM NAME
1	5241	SCREW	11	5230	SCREW	22	5200	SCREW
2	5241	BRACKET	12	5230	WASHER	23	5200	WASHER
3	5230	NUT	13	5230	BRACKET	24	5200	NUT
3	5241	NUT	14	5230	SCREW	25	5241	CLAMP
4	5241	SCREW	14	5241	SCREW	26	5241	TUBE
5	5230	COIL	15	5230	NUT	27	5241	COIL
6	5230	RIVET	15	5241	NUT	28	5241	TUBE
7	5230	NUT	16	5230	BRACKET	29	5241	BRACKET
7	5241	NUT	17	4018	COVER	30	2207	HEATER
8	5230	BRACKET	18	5200	COMPRESSOR	31	2207	SPRING
9	5230	BRACKET	19	5241	CONNECTOR	32	4018	CONNECTOR
10	5230	SCREW	20	5241	RIVET	33	5012	THERMOSTAT
10	5241	SCREW	21	5241	CAP			

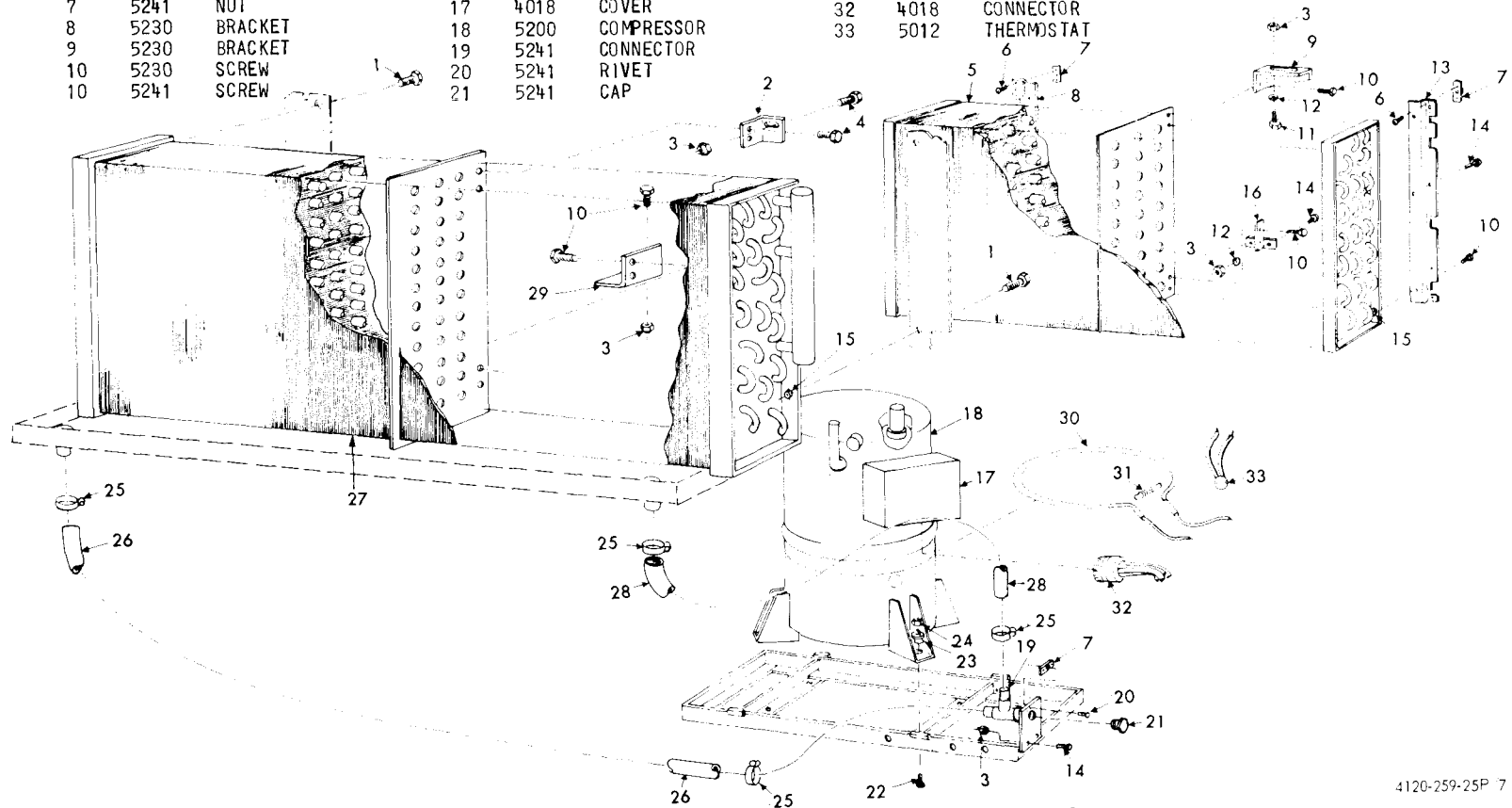
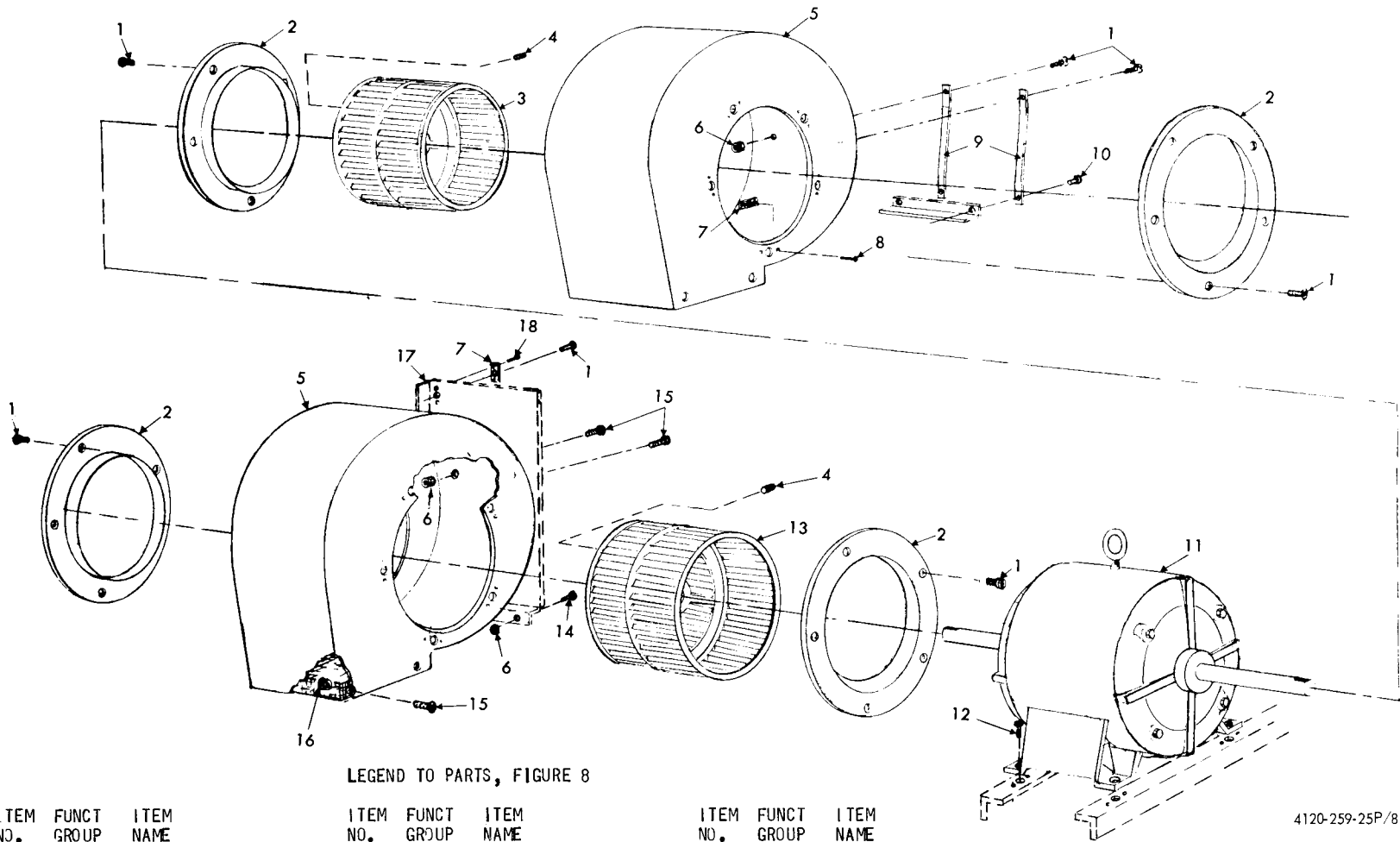

Figure No. 7 Compressor, Evaporator And Condenser Coil

4120-259-25P 7



LEGEND TO PARTS, FIGURE 8

ITEM NO.	FUNCT GROUP	ITEM NAME	ITEM NO.	FUNCT GROUP	ITEM NAME	ITEM NO.	FUNCT GROUP	ITEM NAME
1	4018	SCREW	7	4018	NUT	13	5243	WHEEL
1	5243	SCREW	7	5243	NUT	14	4018	SCREW
2	5243	RING	8	5243	RIVET	15	4018	SCREW
3	5243	WHEEL	9	5243	BRACKET	15	5243	SCREW
4	5243	SETSCREW	10	5243	SCREW	16	5243	PLATE
5	5243	HOUSING	11	4000	MOTOR	17	4018	PLATE
6	4018	NUT	12	4000	SCREW	18	4018	RIVET
6	5243	NUT						

4120-259-25P/8

Figure No. 8 Condenser Blower

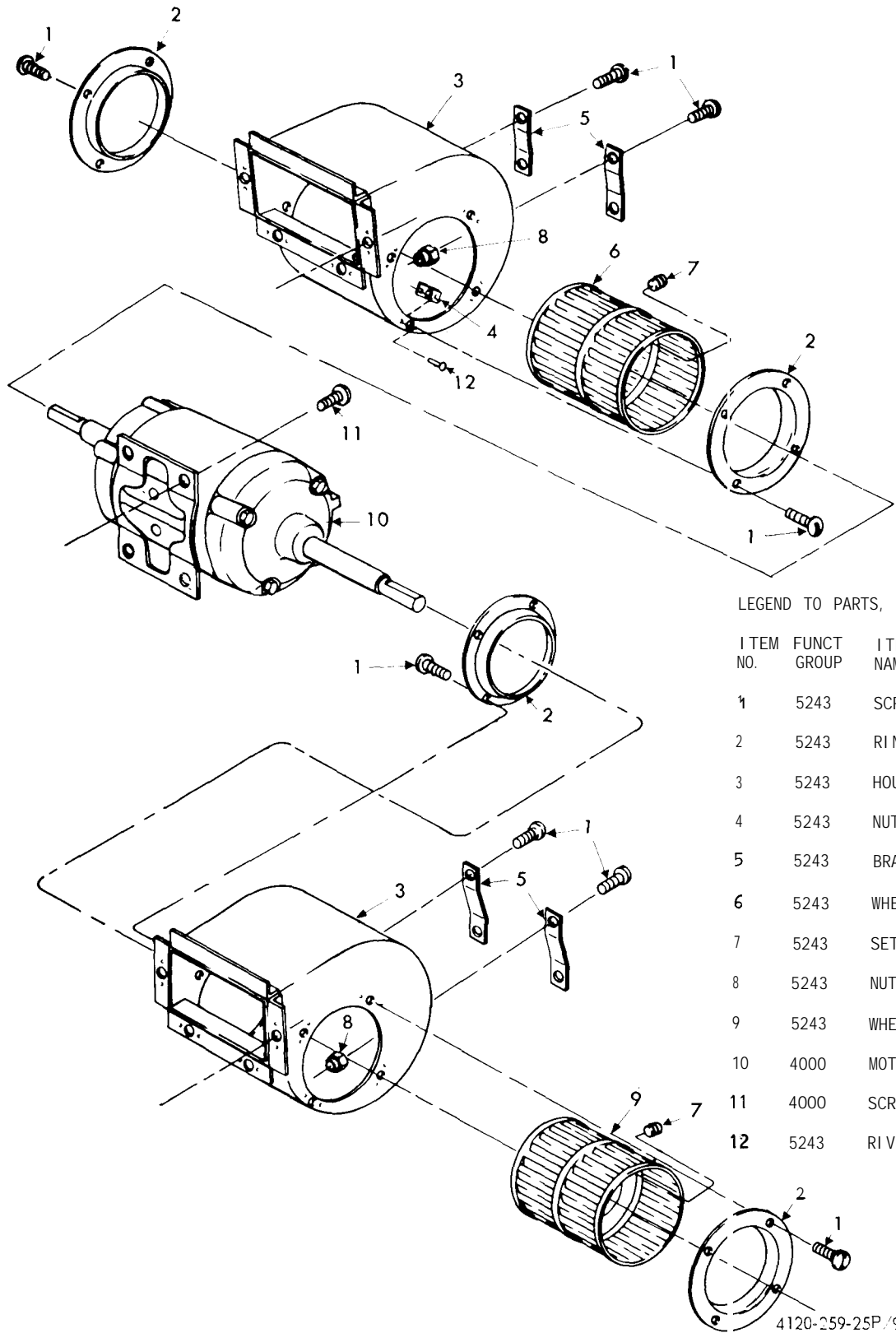

LEGEND TO PARTS, F I G U R E 9

ITEM NO.	FUNCT GROUP	ITEM NAME
1	5243	SCREW
2	5243	RING
3	5243	HOUSING
4	5243	NUT
5	5243	BRACKET
6	5243	WHEEL
7	5243	SETSCREW
8	5243	NUT
9	5243	WHEEL
10	4000	MOTOR
11	4000	SCREW
12	5243	RI VET

4120-259-25P/9

Figure No. 9 Evaporator Blower

LEGEND TO PARTS, FIGURE 10

ITEM No.	FUNCT GROUP	ITEM NAME
1	5243	SCREW
2	1801	SCREEN
3	5343	SCREW
4	5243	NUT
5	5243	CLAMP
6	5243	CABLE
7	5243	RI VET
8	5243	WASHER
9	5243	GASKET
10	5243	SCREW
11	5243	GASKET
12	5243	GASKET
13	5245	FI LTER
14	5243	SCREW
15	5243	CONTROL
16	5243	NUT
17	5243	SCREW
18	5243	BRACKET
19	5243	KNOB
20	5243	RI VET
21	5243	GASKET
22	5243	GASKET
23	5243	BAR
24	5243	GASKET
25	5243	GASKET
26	5243	GASKET
27	5243	BAR
28	5243	WASHER

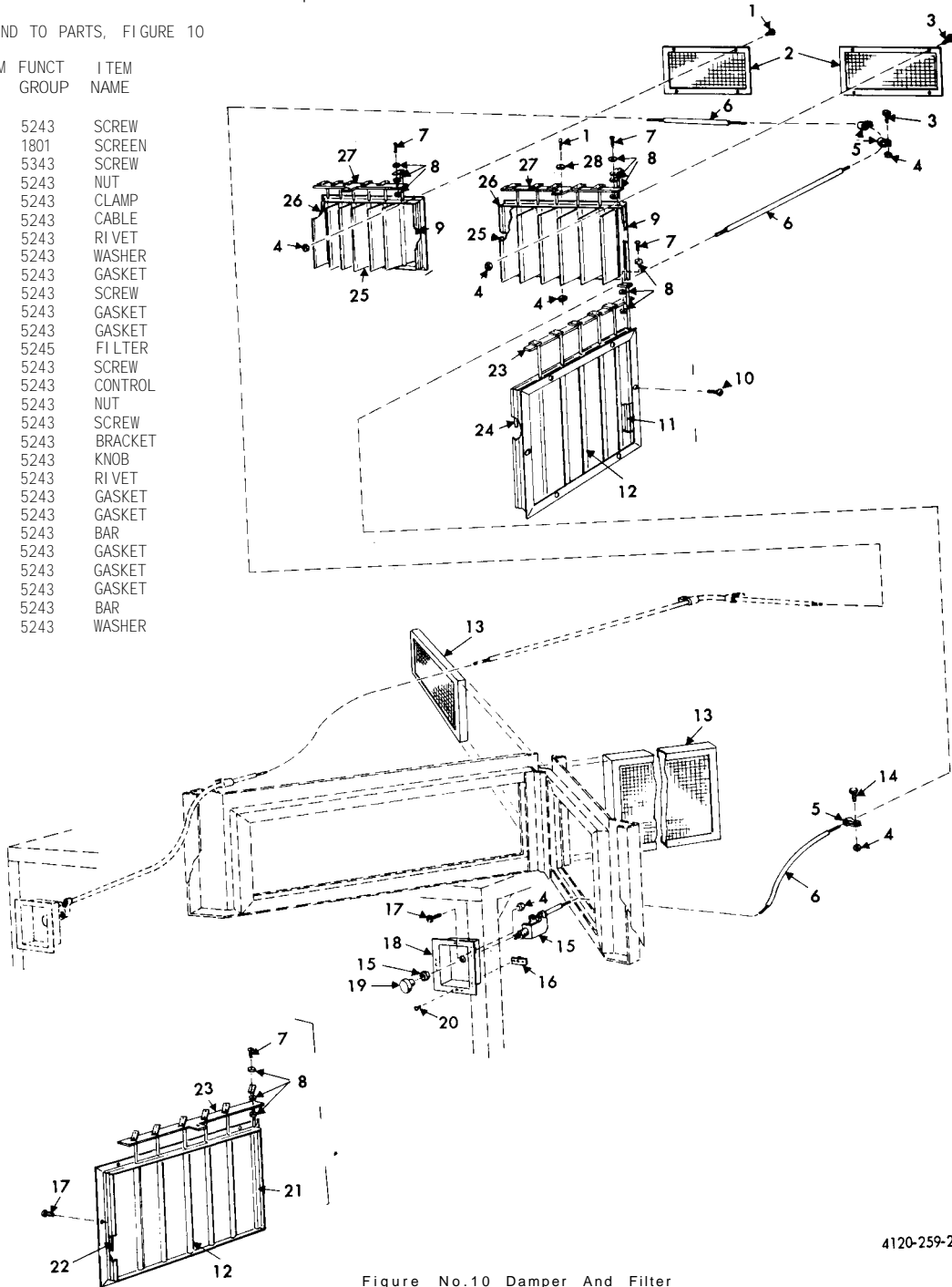

Figure No.10 Damper And Filter

4120-259-25P/10

SECTION VII. INDEX-FEDERAL STOCK NUMBER AND REFERENCE NUMBER
CROSS-REFERENCE TO INDEX NUMBER

REFERENCE NO	MFG CODE	INDEX NO	REFERENCE NO	MFG CODE	INDEX NO
AN7516-1	88044	00006	MS25036-12	96906	00247
A15791	41947	00388	MS25036-15	96906	00294
A3-30	72794	00047	MS25036-53	96906	00189
A3-35	72794	00125			00215
A3-50	72794	00126	MS25036-7	96906	00256
BCTXICF	00000	00466			00260
			MS25036-8	96906	00248
C164S	78462	00426			00255
C7941-1032-24	78553	00416			00259
		00436			00263
		00390			00266
DS11171	70255	00390			00266
DT1A220VA	82768	00233	MS25043-22C	96906	00270
DWHA3556	01970	00519	MS25165-1	96906	00231
GA3-200	72794	00046			00232
		00124	MS25166-1	96906	00504
		00124	MS25183-12S3S	96906	00280
HE1050ASSY	97539	00228	MS25183-12S3SX	96906	00281
HT32AZ223	10855	00138	MS25183-16S	96906	00279
L534B278BK1	03510	00158	MS25183-18-4S	96906	00278
MSX27183-8	96906	00423	MS25183-22-22S	96906	00288
MS15795-804	96906	00482	MS25183-24-11S	96906	00277
		00489	MS25183-32-6P	96906	00276
		00496	MS27183-6	96906	00311
		00503	MS27183-8	96906	00310
MS15795-814	96906	00408	MS3102R12S3P	96906	00392
MS16535-158	96906	00481	MS3102R12S3PX	96906	00183
		00488	MS3102R22-22P	96906	00292
		00495	MS3102R2411P	96906	00271
		00502	MS3102R32-6S	96906	00246
MS1958-64	96906	00179	MS3103-22-22P	96906	00287
MS204-26AD3-9	96906	00013	MS35308-333	96906	00033
MS20426AD3-4	96906	00087			00162
		00109	MS35308-363	96906	00163
		00122	MS35335-6	96906	00511
MS20426AD3-5	96906	00086	MS35337-81	96906	00313
		00211	MS35337-84	96906	00409
		00437	MS35489-14	96906	00333
MS20426AD3-6	96906	00015			00516
		00088	MS35489-15	96906	00274
		00419	MS35489-22	96906	00332
MS20426AD3-8	96906	00038	MS35650-102	96906	00299
MS20427-304	96906	00302	MS35691-610	96906	00407
MS20427-306	96906	00012	MS35842-1	96906	00431
MS20470AD4-4	96906	00152	MS35872-2	96906	00381
		00200	MS35917-5	96906	00326
MS20470AD6-8	96906	00018	MS35917-7	96906	00327
MS20605AD3W4	96906	00014	MS35919-2-2	96906	00321
		00071	MS35928-4	96906	00328
		00268	MS35928-5	96906	00331
		00451	MS35928-7	96906	00330
		00454	MS35929-4	96906	00349
		00472	MS35929-5	96906	00348
MS20605AD4W7	96906	00019	MS45904-54	96906	00312
		00037	MS51007-12	96906	00243
MS20605MP3K3	96906	00016	MS51007-3	96906	00184
MS20605MP3K4	96906	00017			00396
MS20606AD4H2	96906	00153	MS51007-6	96906	00216
MS21045-06	96906	00235	MS51007-7	96906	00244
MS21045-08	96906	00295	MS5195-65	96906	00224
		00340	MS51957-17	96906	00225
		00456			00305
MS21045-3	96906	00031	MS51957-22	96906	00186
		00177			00395
		00296	MS51957-26	96906	00130
		00339	MS51957-33	96906	00234
		00418	MS51957-45	96906	00308
		00435			00343
		00455			00463
		00457		96906	00303
		00505	MS51958-34	96906	00517
MS21045C04	96906	00185	MS51958-61	96906	00178
		00217	MS51958-63	96906	00180
		00297			00212
		00298			00304
		00394			00342
MS21045C5	96906	00317			00422
MS21322-34	96906	00322			00439
		00473			00460
MS21322-38	96906	00323			00461
MS21322-40	96906	00273			00506
		00324	MS51958-64	96906	00131
MS21322-42	96906	00325			00307

SECTION VII. INDEX-FEDERAL STOCK NUMBER AND REFERENCE NUMBER
 CROSS-REFERENCE TO INDEX NUMBER

REFERENCE NO	MFG CODE	INDEX NO	REFERENCE NO	MFG CODE	INDEX NO				
MS51958-64	96906	00341	025HE1050ASSY	97539	00229				
		00440	026-14562B9005-3-3	70255	00401				
		00507	026-14599C900	70436	00475				
MS51958-65	96906	00089	028-07869A900	66935	00480				
		00110			00486				
		00132	029-11807D900	66935	00151				
		00133	029-11808C900	66935	00150				
		00134	035-00076B900	66935	00148				
		00344	035-00077B900	66935	00141				
		00421	035-00078B900	66935	00145				
		00309	035-00079B900	66935	00142				
		00135	035-00080B900	66935	00143				
		00318	035-00081B900	66935	00146				
MS51958-66	96906	00309	035-00082B900	66935	00144				
MS51958-81	96906	00135	035-00083B900	66935	00147				
MS51960-101	96906	00318	035-00084B900	66935	00149				
MS51960-65	96906	00306	060-00214A900	66935	00025				
MS51960-66	96906	00508	060-00273C900	66935	00356				
MS51960-67	96906	00509	060-00274D975	66935	00191				
		00032	060-00286-900	66935	00382				
		00420	060-00287B900	66935	00378				
		00438	060-00288B900	66935	00372				
		00462							
		00510							
		00239							
		00430							
		00425	060-00289B900	66935	00376				
		00406	060-00290B900	66935	00370				
NO-3-603 N09 QS200M56S QS200M64S SA14S SPS13605-02	75382 99017 08484 08484 78462 03680	00345	060-00291C900	66935	00358				
		00010	060-00292C900	66935	00362				
		00011	060-00293C900	66935	00366				
		00039	060-00294C900	66935	00364				
		00070	060-00295C900	66935	00360				
		00108	060-00296C900	66935	00368				
		00120	060-00306D900	66935	00352				
		00210	060-00307D900	66935	00354				
		00269	060-00319C900	66935	00477				
		00301			00484				
		00417	060-00320C900	66935	00491				
		00434			00498				
		00450	060-00328A900	66935	00127				
		00453	060-00330-900	66935	00128				
		00471	060-00339B900	66935	00429				
		SPS13605-048	03680	00008	060-00340B900	66935	00042		
				00036	060-00341B900	66935	00428		
				SPS13605-054	03680	00007	060-00342B900	66935	00448
						00035	060-00348A900	66935	00051
						00009	060-00349A900	66935	00052
00121	060-00350A900					66935	00053		
00020	060-00351A900					66935	00054		
00005	060-00352A900					66935	00055		
00073	060-00353A900					66935	00056		
00289	060-00354A900					66935	00057		
00398	060-00355A900	66935	00064						
00400	060-00356A900	66935	00062						
TANDBTY25 TCL100HZ TCL300HW100 TL28 T473C1050 UR3 W4033 X9600FR208-60-18	59730 70255 70255 95987 40931 87351 41947 70255	00242	060-00357A900	66935	00068				
		00513	060-00358A900	66935	00066				
		00404	060-00360C900	66935	00447				
		00347	060-00370-900	66935	00048				
		00391	060-00377-900	66935	00198				
		00383	060-00383A900	66935	00058				
		00385	060-00387A900	66935	00059				
		00459	060-00402C900	66935	00023				
		00515	060-00403C900	66935	000021				
		00441	060-00406-900	66935	00027				
007-05688-900 007-05689-900 00838C900 021-13080-900 021-13111B900 022-7806 023-09105B900	66935 66935 66935 96906 07679 49742 65491 66935	00187	060-00407-900	66935	00442				
		00393	060-00408-900	66935	00444				
		00194	060-00409B900	66935	00319				
		00182	060-00412-900	66935	00493				
		00249			00500				
		00290	060-00413-900	66935	00492				
		00293			00499				
		00251	060-00424-900	66935	00478				
		00285			00485				
		00190	060-00425-900	66935	00494				
025-14401-900 025-14402-900 025-14404-900	66935 66935 66935	00214			00501				
		00223	060-00431B900	66935	00202				
		00252	060-00432B900	66935	00203				
		00254	060-00433-900	66935	00479				
		00258			00487				
		00262	060-00437A900	66935	00402				
		00265	060-00451A900	66935	00102				
		00284	060-00452A900	66935	00106				
		00220	060-00453A900	66935	00101				
		00250	060-00454A900	66935	00104				
025-14416-900	66935	00282	060-00455A900	66935	00100				

SECTION VII. INDEX-FEDERAL STOCK NUMBER AND REFERENCE NUMBER
CROSS REFERENCE TO INDEX NUMBER

REFERENCE NO	MFG CODE	INDEX NO	REFERENCE NO	MFG CODE	INDEX NO
060-00456A900	66935	00095	360-00375B900	66935	00196
060-00457A900	66935	00094	360-00376D900	66935	00004
060-00470B900	66935	00116	360-00378D900	66935	00111
060-00471-900	66935	00115	360-00380D900	66935	00072
060-00472B900	66935	00112	360-00381D900	66935	00091
060-00473B900	66935	00118	360-00382D900	66935	00043
060-00474B900	66935	00113	360-00388C900	66935	00129
060-00475B900	66935	00114	360-00389D900	66935	00490
060-00478B900	66935	00074	360-00390D900	66935	00497
060-00479A900	66935	00073	360-00391D900	66935	00483
		00096	360-00392D900	66935	00476
060-00480B900	66935	00075	360-00393C900	66935	00470
		00099	360-00395C900	66935	00201
060-00481A900	66935	00077	360-00396C900	66935	00181
		00097	360-00397C900	66935	00389
060-00482A900	66935	00079	360-00436C900	66935	00399
		00093	360-00438D900	66935	00195
060-00483A900	66935	00081	5K182HG4580T	88422	00161
060-00484A900	66935	00082	532B716BC2	03510	00168
060-00485A900	66935	00084	6A20-1481	10855	00139
060-00486A900	66935	00076	6A38M109	10855	00316
		00098	610D314CCWSTEEL	60399	00465
060-00487A900	66935	00080	610D314CWSTEEL	60399	00464
		00092	682B954AB1	03510	00171
060-00488A900	66935	00090	732A500AC4	03510	00156
060-00495-900	66935	00221	7334AH25	03510	00176
060-00496-900	66935	00283	76HC231-1122	10855	00237
060-00497B900	66935	00227	76HC38-134	10855	00272
060-00599-900	66935	00060	9263S	93736	00346
060-00611B900	66935	00205	9560H392B	15605	00174
060-00612B900	66935	00208			00174
060-00613B900	66935	00206			
060-00615-900	66935	00334			
060-00620A900	66935	00199			
060-00621C900	66935	00160			
060-00839C900	66935	00458			
060-00906A-900	66935	00029			
112A501WPP59	03510	00175			
112D101AA2	03510	00166			
113A617AAP1	03510	00157			
114A809AF2	03510	00159			
114B421ESG1	03510	00172			
114D807AAP3	03510	00165			
114D813ABP4	03510	00164			
173CMODIFIED	76055	00236			
237AVL70237-158	91494	00397			
2525	83084	00387			
270-032-575	70436	00474			
3001X4-490	58553	00405			
304B111ALG7	03510	00169			
360-00268C900	66935	00044			
360-0027D924	66935	00257			
360-00274D923	66935	00253			
360-00274D971	66935	00213			
360-00274D972	66935	00188			
360-00274D973	66935	00261			
360-00274D974	66935	00264			
360-00275E900	66935	00275			
360-00297B900	66935	00380			
360-00301D900	66935	00241			
360-00308D900	66935	00452			
360-00314D900	66935	00034			
360-00316D900	66935	00003			
360-00323D900	66935	00449			
360-00325D900	66935	00286			
360-00329D900	66935	00123			
360-00333C900	66935	00433			
360-00336C900	66935	00291			
360-0034D900	66935	00245			
360-00344D900	66935	00050			
360-00346D900	66935	00193			
360-00347D900	66935	00240			
360-00359C900	66935	00218			
360-00361B900	66935	00413			
360-00365D900	66935	00415			
		00432			
360-00366D900	66935	00411			
360-00367D900	66935	00412			
360-00368C900	66935	00045			
360-00371B900	66935	00414			
360-00372D900	66935	00300			
360-00373C900	66935	00267			

SECTION VII. INDEX - FEDERAL STOCK NUMBER AND REFERENCE NUMBER
 CROSS-REFERENCE TO INDEX NUMBER

STOCK NUMBER	INDEX NUMBER	STOCK NUMBER	INDEX NUMBER	STOCK NUMBER	INDEX NUMBER
1670-180-5309	00006	5305-059-3662	00309	5320-957-1427	00019
3110-087-4539	00157	5305-059-3671	00135		00037
3110-087-4540	00156	5305-059-3677	00344	5325-171-6795	00125
4130-087-4565	00237		00421	5325-174-9008	00274
4130-087-4566	00138	5305-071-1322	00306	5325-270-8890	00332
4130-087-4567	00415	5305-071-1323	00509	5325-276-6100	00333
4130-087-4570	00432	5305-071-1324	00420		00516
4130-789-0417	00388		00438	5325-281-4968	00046
4130-792-6546	00426		00462		00124
4130-825-0974	00397		00510		00124
4130-981-8518	00316	5305-619-4989	00514	5325-285-3373	00005
4130-983-5888	00519	5305-708-8385	00163		00073
4710-059-5900	00351	5305-880-3358	00318	5325-489-1054	00047
	00353	5306-638-7719	00033	5330-079-7838	00184
	00361		00162		00396
	00363	5310-016-7326	00177	5330-079-7840	00216
	00369	5310-042-6903	00299	5330-836-4355	00244
	00371	5310-058-2951	00313	5330-914-7651	00243
	00373	5310-059-3660	00440	5340-757-6508	00242
	00375	5310-059-3677	00224	5340-898-2083	00323
	00525	5310-061-7326	00031	5340-929-3506	00273
4710-203-3171	00377		00032		00324
	00379		00180	5340-995-0566	00325
	00382		00212	5355-538-7331	00504
	00526		00296	5355-579-2896	00232
4710-277-5530	00336		00339	5355-855-6235	00231
	00357		00413	5430-901-1320	00473
	00359		00418	5640-785-7888	00022
	00365		00435		00024
	00384		00455		00204
	00527		00457		00207
4710-277-5532	00338		00505		00522
	00367	5310-082-1404	00311	5640-914-6031	00028
	00386	5310-514-6674	00511		00030
	00528	5310-543-5655	00407		00049
4710-277-7513	00355	5310-596-8771	00409		00061
4720-235-1777	00443	5310-773-7618	00408		00063
	00445	5310-782-1349	00482		00065
	00529		00489		00067
4730-022-1334	00328		00496		00083
4730-027-0773	00330		00503		00085
4730-189-2737	00381	5310-809-8546	00310		00103
4730-254-6447	00327		00423		00105
4730-254-6450	00326	5310-823-8835	00317		00107
4730-263-6482	00347	5310-889-2544	00235		00117
4730-274-5828	00406	5310-889-2549	00295		00119
4730-277-6200	00425		00340		00523
4730-542-3019	00431		00456	5640-914-6091	00026
4810-984-4726	00389	5310-889-2708	00312	5925-068-3940	00227
4820-983-5931	00400	5310-982-5000	00185	5925-979-5856	00229
4820-983-5932	00398		00217	5930-052-2931	00391
4820-997-6008	00405		00297	5930-054-0365	00187
4820-997-9768	00399		00298	5930-669-9958	00236
5305-013-9043	00469		00394	5935-559-1782	00280
5305-054-5651	00225	5320-052-7997	00017	5935-577-8589	00270
	00305	5320-059-3660	00307	5935-581-4193	00279
5305-054-5656	00186	5320-060-1180	00012	5935-801-6615	00392
	00395	5320-117-6826	00152	5935-804-5816	00292
	00234		00200	5935-847-0568	00271
5305-054-6657	00308	5320-117-6853	00018	5935-991-7233	00246
5305-054-6670	00343	5320-117-6938	00087	5940-204-9142	00247
	00463		00109	5940-534-0970	00249
	00303		00122		00256
5305-059-3657	00178	5320-117-6939	00086		00260
5305-059-3659	00304		00211	5940-557-1627	00189
	00342		00437		00215
	00422	5320-117-6942	00038	5940-557-1631	00294
	00439	5320-117-6943	00013	5940-644-8713	00248
	00460	5320-244-3469	00302		00255
	00461	5320-584-0672	00015		00259
	00506		00088		00263
5305-059-3660	00130		00419		00266
	00131	5320-761-3134	00014	5940-785-5888	00069
	00179		00071	5945-052-9018	00233
	00341		00268	5970-899-7760	00222
	00507		00451		00524
5305-059-3661	00089		00454	6105-087-4564	00176
	00110		00472	6105-891-7623	00161
	00132	5320-855-1316	00481	6105-983-5843	00160
	00133		00488	6110-706-5398	00174
	00134		00495	6145-284-0657	00290
	00508		00502		00293

SECTION VII. INDEX - FEDERAL STOCK NUMBER AND REFERENCE NUMBER
CROSS-REFERENCE TO INDEX NUMBER

STOCK NUMBER	INDEX NUMBER
6145-578-7513	00251
	00285
6145-578-7515	00262
6145-578-7517	00214
	00223
	00252
	00254
	00258
	00265
	00284
6625-818-3717	00401
6680-778-3914	00345
6685-997-9776	00513

TM 5-4120-226-20P

By Order of the Secretary of the Army:

Official:

KENNETH G. WICKHAM,
*Major General, United States Army,
The Adjutant General.*

W. C. WESTMORELAND,
*General, United States Army,
Chief of Staff.*

Distribution:

To be distributed in accordance with DA Form 12-25, (qty rqr block no. 554) Section III, Organizational Maintenance requirements for Air Conditioners, 36,000 BTU, Floor Mounting.

☆ U. S. GOVERNMENT PRINTING OFFICE: 1968—344428/338

RECOMMENDED CHANGES TO EQUIPMENT TECHNICAL PUBLICATIONS



THEN...JOT DOWN THE DOPE ABOUT IT ON THIS FORM. CAREFULLY TEAR IT OUT, FOLD IT AND DROP IT IN THE MAIL.

SOMETHING WRONG WITH PUBLICATION

FROM: (PRINT YOUR UNIT'S COMPLETE ADDRESS)

DATE SENT

PUBLICATION NUMBER

PUBLICATION DATE

PUBLICATION TITLE

BE EXACT PIN-POINT WHERE IT IS

PAGE NO.

PARA-GRAPH

FIGURE NO.

TABLE NO.

IN THIS SPACE, TELL WHAT IS WRONG AND WHAT SHOULD BE DONE ABOUT IT.

TEAR ALONG PERFORATED LINE

PRINTED NAME, GRADE OR TITLE AND TELEPHONE NUMBER

SIGN HERE

THE METRIC SYSTEM AND EQUIVALENTS

WEIGHT MEASURE

1 Centimeter = 10 Millimeters = 0.01 Meters = 0.3937 Inches
 1 Meter = 100 Centimeters = 1000 Millimeters = 39.37 Inches
 1 Kilometer = 1000 Meters = 0.621 Miles

WEIGHTS

1 Gram = 0.001 Kilograms = 1000 Milligrams = 0.035 Ounces
 1 Kilogram = 1000 Grams = 2.2 lb.
 1 Metric Ton = 1000 Kilograms = 1 Megagram = 1.1 Short Tons

LIQUID MEASURE

1 Milliliter = 0.001 Liters = 0.0338 Fluid Ounces
 1 Liter = 1000 Milliliters = 33.82 Fluid Ounces

SQUARE MEASURE

1 Sq. Centimeter = 100 Sq. Millimeters = 0.155 Sq. Inches
 1 Sq. Meter = 10,000 Sq. Centimeters = 10.76 Sq. Feet
 1 Sq. Kilometer = 1,000,000 Sq. Meters = 0.386 Sq. Miles

CUBIC MEASURE

1 Cu. Centimeter = 1000 Cu. Millimeters = 0.06 Cu. Inches
 1 Cu. Meter = 1,000,000 Cu. Centimeters = 35.31 Cu. Feet

TEMPERATURE

$5/9(^{\circ}\text{F} - 32) = ^{\circ}\text{C}$
 212° Fahrenheit is equivalent to 100° Celsius
 90° Fahrenheit is equivalent to 32.2° Celsius
 32° Fahrenheit is equivalent to 0° Celsius
 $9/5^{\circ}\text{C} + 32 = ^{\circ}\text{F}$

APPROXIMATE CONVERSION FACTORS

TO CHANGE	TO	MULTIPLY BY
Inches	Centimeters	2.540
Feet	Meters	0.305
Yards	Meters	0.914
Miles	Kilometers	1.609
Square Inches	Square Centimeters	6.451
Square Feet	Square Meters	0.093
Square Yards	Square Meters	0.836
Square Miles	Square Kilometers	2.590
Acres	Square Hectometers	0.405
Cubic Feet	Cubic Meters	0.028
Cubic Yards	Cubic Meters	0.765
Fluid Ounces	Milliliters	29.573
its	Liters	0.473
arts	Liters	0.946
allons	Liters	3.785
Ounces	Grams	28.349
Pounds	Kilograms	0.454
Short Tons	Metric Tons	0.907
Pound-Feet	Newton-Meters	1.356
Pounds per Square Inch	Kilopascals	6.895
Miles per Gallon	Kilometers per Liter	0.425
Miles per Hour	Kilometers per Hour	1.609

TO CHANGE	TO	MULTIPLY BY
Centimeters	Inches	0.394
Meters	Feet	3.280
Meters	Yards	1.094
Kilometers	Miles	0.621
Square Centimeters	Square Inches	0.155
Square Meters	Square Feet	10.764
Square Meters	Square Yards	1.196
Square Kilometers	Square Miles	0.386
Square Hectometers	Acres	2.471
Cubic Meters	Cubic Feet	35.315
Cubic Meters	Cubic Yards	1.308
Milliliters	Fluid Ounces	0.034
Liters	Pints	2.113
Liters	Quarts	1.057
ers	Gallons	0.264
ms	Ounces	0.035
ograms	Pounds	2.205
Metric Tons	Short Tons	1.102
Newton-Meters	Pounds-Feet	0.738
Kilopascals	Pounds per Square Inch	0.145
ometers per Liter	Miles per Gallon	2.354
ometers per Hour	Miles per Hour	0.621

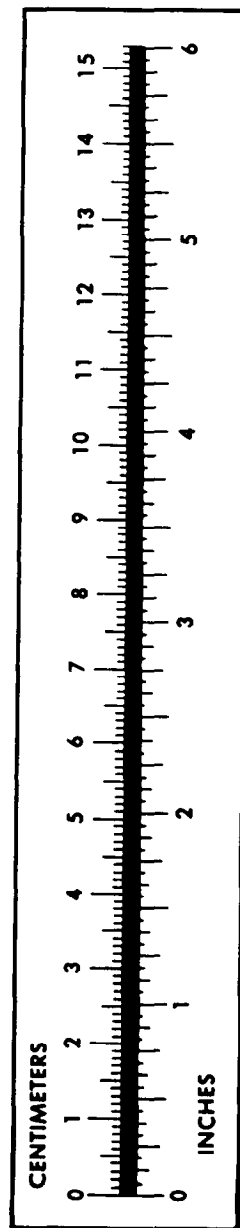

PIN: 005778-003